Empehi

1943

You're a swell kid Kathleen
Jim Lewis

Bernard Dr. Chatelle

I'll miss you a whole lot
All my love
Vivian Senechalle
N.B.N.

To a great algebra brain
Dick Jumpt
'43

Francis Francis
Love always
Marylee Sherlock
N.B.N.

Jim Mack
'43

To a great (?) part student,
Good luck (Black 300)
Evelyn Blake
(Crude!)
('43)

Good luck Mariam
You May Ja
Mauer
Bateman

Suzie
'43

Ray Rushton
The Super Op"
43 1/2 Gordon Brown

Good luck
Dan Hanson
'43

Lots of luck
and love,
Carol Newberry

Jack Tuechi

Kathleen: I'll bring you
back a tall, dark, handsome
Tennessean!
Roger Stanfield

Jean Baker

Good luck to a swell kid
Affectionately
Ann Blackburn

Good luck
Jimmy Lodge
'43

To that adorable
Jane Hagan

Ann Harrington
Love

Russ
Wilson
'43

To an Irish from a chick
Best of luck
Jeanne Wilcox

May the luck of the Irish be with you! I shall always remember your merry smile. Carpe diem!
Harriet Hecht

To a swell fellow classmate, "Best of luck"
Dean Brownfield

Good Luck
Tom Banks

Ginny Lane
To a swell friend
I hope you will enjoy
Denise

Lyons
(43)

To a swell girl.
Good luck in future years.
Margaret Hayden

Good Riddance - Yippy!
Carol Marquardt
(Lots of love to a swell K.A.K.)

our one and only student
good luck old bean
Elaine Thurson '43

To a good kid
John Steinhart
"43"

Jo Thurman
43
Gamma Phi

Best of luck in Colorado!
Hope to see you again!!!
Marguerite Sharp

Elizabeth S. Pope

M Goodman

The

1943 EMPEHI!

EDITOR-IN-CHIEF . . . RUTH BERGSTROM

LITERARY EDITOR . . . BARBARA HAFNER

SPORTS EDITOR . . . . . JOE BRANIT

ART EDITOR . . . . . JOHN HUBBARD

BUSINESS MANAGER . MARGE SCHIPPLOCK

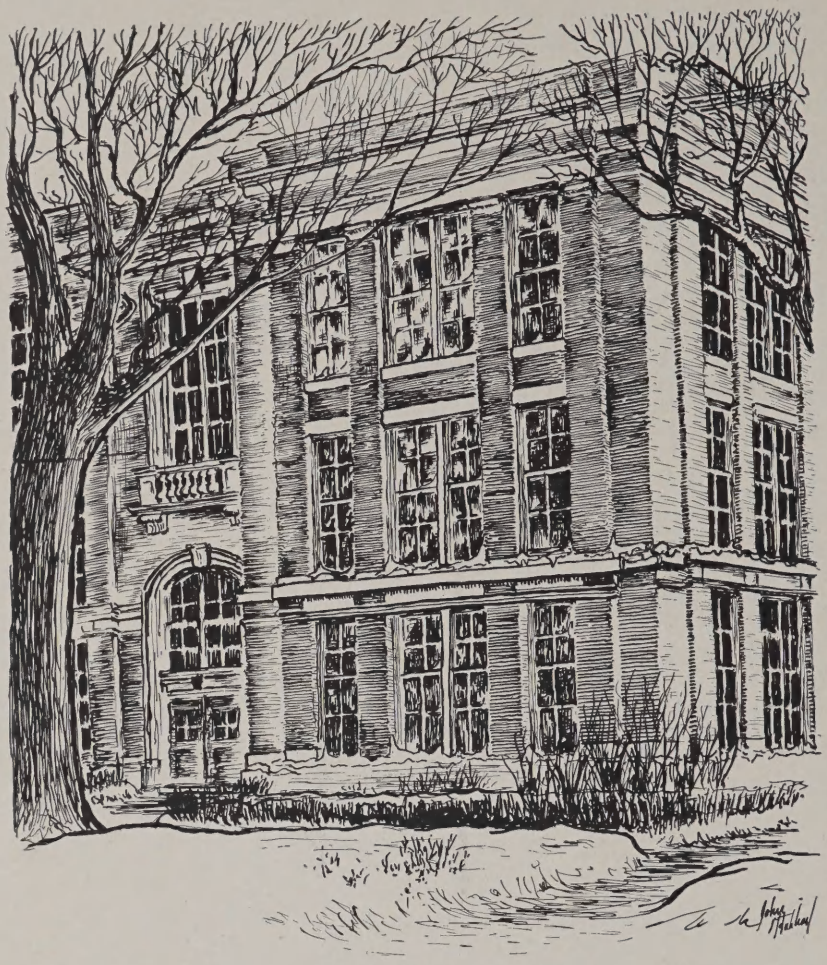

" . . . . . EMPEHI, WE ARE LOYAL"

The EMPEHI

1943

DEDICATED TO

We pay tribute to:

. . . The hundreds of Ex-Empehites who are now serving their country in the United States armed forces.

. . . To these men and women, once boys and girls whose laughter resounded throughout Empehi's halls, we pledge our loyalty, backing, and pride, and dedicate our Annual. Their fighting, and protection, a job being well done, has kept institutions like Morgan Park free and democratic.

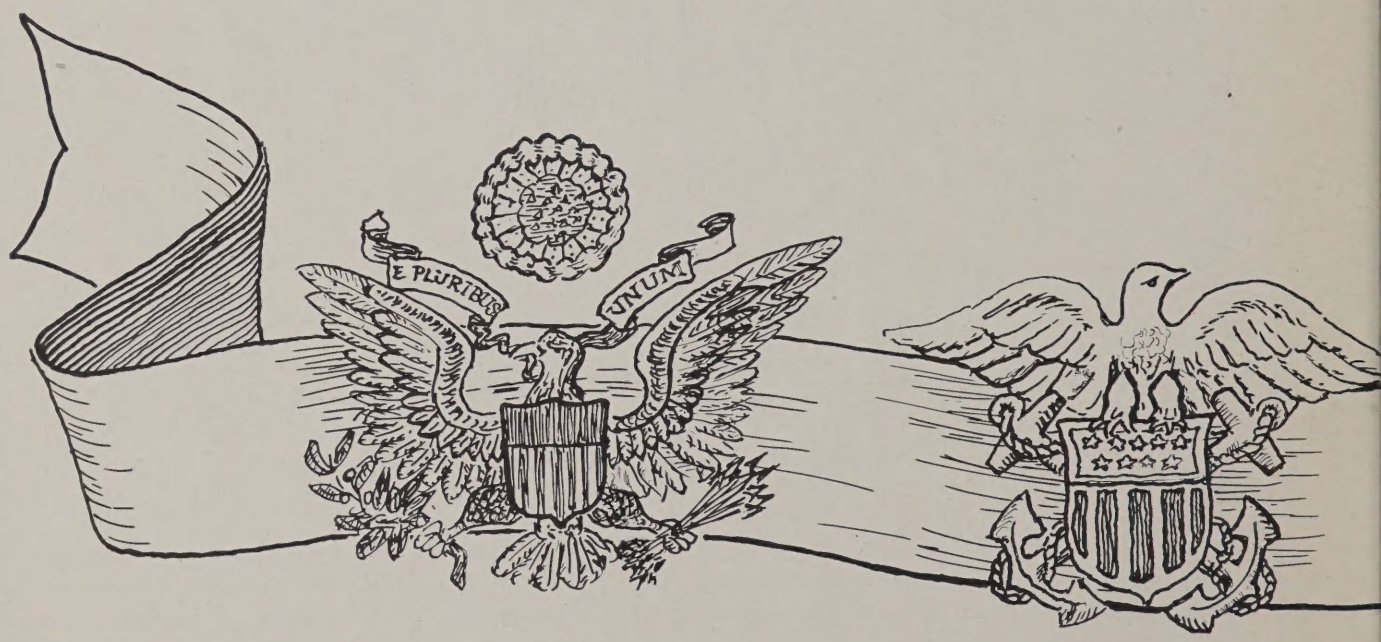

ARMY

NAVY

ALL OUR BOYS

. . . The field of blue which covers our Service Flag is indeed impressive and puts a lump in the hearts of Empehites. We pray that no more gold stars will mar our flag, and sympathy is extended for those gold stars already present.

May God speed the quick and safe return of these Americans, from Army nurse to Navy Seaman, and may this dedication represent the faith and trust Empehi has in "it's fighting alumni!"

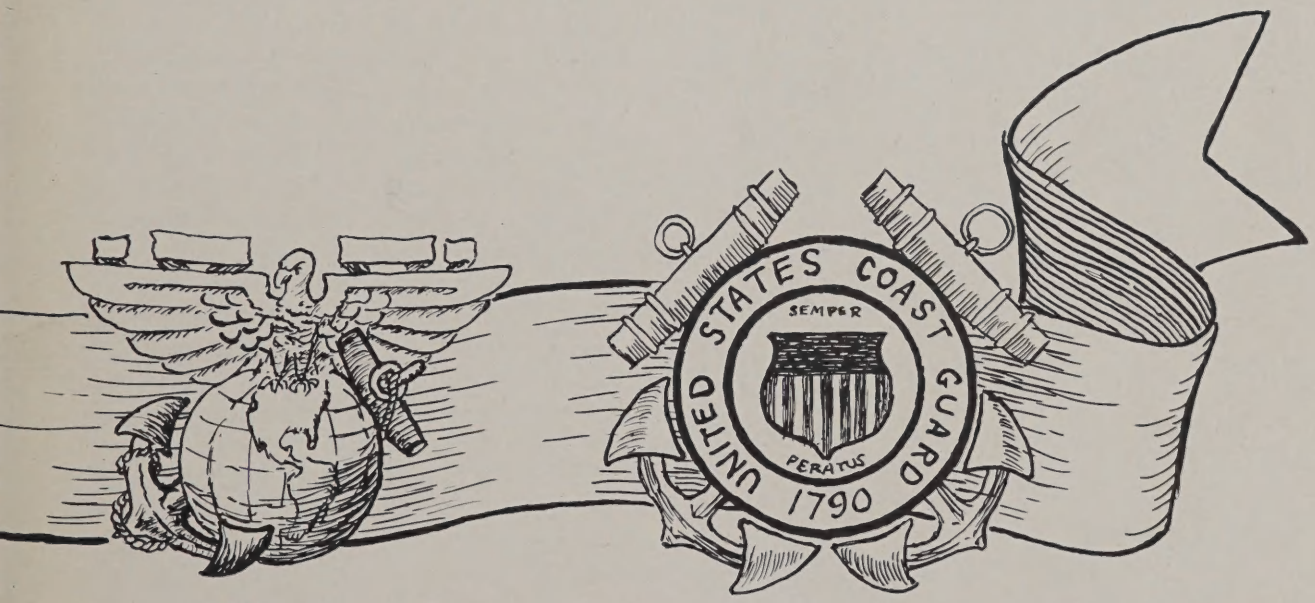

MARINES *COAST GUARD*

EMPEHI GOES TO WAR!

The year of 1942-43 has brought many changes to the lives of Empehites. Many have seen their brothers leave for theaters of war; many graduating seniors are anticipating their own call to the country's service. Therefore, the students of Morgan Park have become more aware of this war and what it means to their future.

In doing their share students worked long and hard during the scrap-drive collection—many pulling to school in wagons what the basement had brought forth. Red Cross drives and Victory Book campaigns flourished, and War Bond and Stamp sales have slowly increased due to the efforts of the faculty.

Physical fitness programs have been stressed in physical education classes; R.O.T.C. cadets swing out with a feeling of really accomplishing something; extra-curricular clubs have attempted to clarify and explain certain war activities in their programs; assembly programs have emphasized certain phases of the war effort.

With all its seriousness, however, Morgan Park has not lost its lighter side. During the fall and spring days students still congregate along the shady walks surrounding the school, although the convertibles have practically disappeared from the scene. Football games and other sporting events are still "tops" for Empehites.

We of the graduating classes leave Morgan Park for new fields—most boys for some field of service for our country. We will carry with us all the memories of a happy four years and also hope that those remaining will enjoy the same experiences.

THE STAFF SPEAKS

This year's Annual has a story to tell, a story of war against aggression. The "1943 Empehi" is not an Annual as elaborate as the books of past years, because of this war. For as we continue our second year of war, such commodities as printer's materials, photography plates, and paper are practically impossibilities.

But, in spite of all these handicaps the Staff has attempted to bring the Empehi as near tradition as possible. The clubs, committees, and sports are the things which will live in the memories of Empehites.

We now wish to thank the students, faculty, and outsiders, whose co-operation has made the "Empehi" come nearer a success than it would have been without their assistance.

The story the Annual has to tell is one of courage to face the war, and the peace that will follow when we are victorious. This message goes especially to the students leaving Empehi this year. Also a message to those coming on, and to those now in Morgan Park, to be good citizens, and enjoy Empehi so that your Annual will mean as much to you as we hope the "43" will mean to the graduates this year. And finally, a story to all Empehites—"Be tops in everything you undertake," especially Americanism, and never forget your years as a studeni at Morgan Park. That you may always remember, here is an Annual with the memories of your associations, friends, and joys — "THE 1943 EMPEHI!"

The Staff

PEOPLE

Seniors, Juniors, Sophomores, Freshmen — everyone an Empehite in the true spirit of the word. Not the building nor the books, but the people make the school.

DR. ESTON V. TUBBS

Being principal of a high school takes more than executive ability; it requires friendliness, perseverance, sincerity, helpfulness and a host of other traits—all of which Dr. Eston V. Tubbs, the principal of Morgan Park high school, possesses. He has the admiration and loyalty of every student, teacher and member of the P.T.A., which he promotes so diligently. His firm belief in democracy and the future of our country has been an inspiration to Empehites during the last few years torn by war.

A MESSAGE FROM OUR LEADER

ESSE QUAM VIDERI: This Latin motto appears on one of the banners hanging on the walls of Empehi. Its English rendition is, "To be rather than seeming to be." This is an expression of the true spirit that should characterize every student graduating from the Morgan Park High School. The policies of the administration are so fashioned as to bring about this most desirable objective. They may be briefly stated as follows: (1) good citizenship, (2) democracy, (3) co-operation, (4) student responsibility, (5) tolerance, (6) justice, (7) fair play, (8) an appreciation and a love for our common mother tongue, and (9) following the truth wherever she may lead. While we have no specific course in character education, we have seen to it that all of our school work is saturated with those traits which make for good citizenship. We aim to develop the whole individual—physical, mental, and moral. But the most important of these is the moral. Failure at this point means a breakdown all the way along the line.

In these times of storm and stress when it seems that the very foundations of civilization are cracking and crumbling, we need to build our individual lives and that of our beloved America upon the eternal principles of right recognized by all good men down through the ages. Finally, I should like to conclude my message to the graduating class of June, 1943, with a quotation from the world's best seller. It runs as follows: "Whatsoever things are true, whatsoever things are honest, whatsoever things are pure, whatsoever things are lovely, whatsoever things are of good report; if there be any praise, think on these things."

ESTON V. TUBBS,

Principal, Morgan Park High School.

HE IS THE PEP and energy of the school and commands the admiration of everyone. The rare personality is Captain George G. Lorentz, our Assistant Principal. He plays his most important role in maintaining strict but fair discipline throughout the student body. "Cap," as he is called, is the core of our Student Association. He has helped to build it up to what it is today, and under his superior guidance we have all had valuable character training and experience, which will more fully prepare us to meet adulthood.

Empehi is extremely proud to claim "Cap" as her own since 1919. He acted as R.O.T.C. and physical education instructor, until he obtained the position he is now holding.

Because of his remarkable school spirit, he seldom misses a sporting event, and the ardent cheerleading he renders has spurred our team to many a victory. "Cap's" unfailing good humor has been the source of numerous good times that we students have enjoyed in our four years at Morgan Park. A fathomless source of inspiration and understanding, he is indeed our best friend.

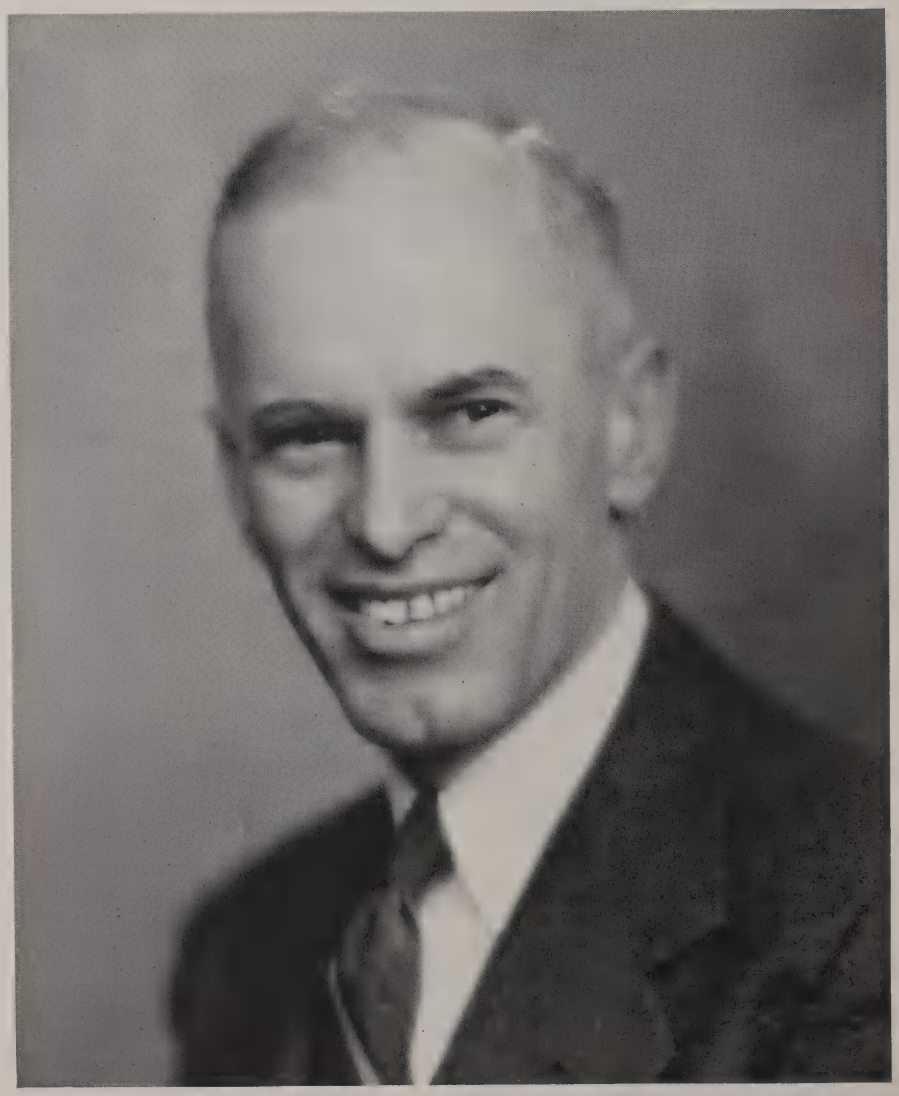

CAPT.
G. G. LORENTZ

IN MEMORIAM

Phyllis Grant

Mildred Mohr Rosemary Tuohy

THE splendors of the firmament of time
May be eclipsed, but are extinguished not;
Like stars to their appointed height they climb,
And death is a low mist which cannot blot
The brightness it may veil. When lofty thought
Lifts a young heart above its mortal lair,
And love and life contend in it for what
Shall be its earthly doom, the dead live there
And move like winds of light on dark and stormy air.

Adonais—

Percy Bysshe Shelley

STUDENT-TEACHER RELATIONSHIPS

Morgan Park students have the privilege of studying and working under the supervision and aid of an excellent faculty. All members of the teaching staff not only excel in their individual fields, but also lend their advice to the personal problems of Empehites. It is that willingness of the faculty to aid and advise which makes possible the successful functioning of Morgan Park's clubs and other extracurricular activities; for no student organization could carry on its program without a faculty adviser.

For those students who seek positions during school or after graduation, the Placement Council was organized a few years ago. It aids students who must have a shortened program due to their work, and can also give suggestions and helpful hints to those applying for jobs. The N.Y.A. is another organization which finds jobs for students in need of aid. The Adjustment Department is one which personally helps students who have encountered difficulties in their school life.

A friendly relationship and spirit of co-operation is promoted by the Parent-Teachers' Association. Inspired by such a faculty, Empehi's students strive to reach the highest, and with their help Morgan Park can reach the "top in everything we undertake."

EMPEHI FACULTY

ESTON V. TUBBS
Principal

GEORGE G. LORENTZ
Asst. Principal

ROBERT C. ANTONIDES
Physical Education

ALMA BAUMAN
English

RICHARD BEARDSLEY
Mathematics

BESSIE B. BELL
Science

MARIE BELLINGHAUSEN
Language

GENEVIEVE M. BROOK
Adjustment

HARRIET S. BROWN
English

WILLIAM B. CALKINS
Commercial

ANNA J. CALLAHAN
Social Studies

MARION CASTLE
Social Studies

DOROTHY H. CELLA
Social Studies

MILDRED T. COLLINS
Social Studies

LILLIAN CONDIT
Placement Councellor

MARY M. CONLAN
Language

LEON J. P. DE ALARID
Language

LORETTA R. DELAHUNT
Social Studies

CHESTER DOBRYNSKI
Science

IRENE R. DOBSKI
Secretary

CHARLES Q. DRUMMOND
Mathematics

WALTER M. DURKIN
Physical Education

MARY ELLEN DWYER
English

J. ATHENA FISCHER
Home Economics

JENNIE M. GAHL
Physical Education

A. ROYALL GAY
Science

GEORGE T. GRASSHOFF
Art

HELEN E. GREENFIELD
Clothing

GUY B. HARTLE
Music

MAY BERNICE HARTLE
Music

EVANGELINE B. HIBBARD
Librarian

HARRIET A. HECHT
Language

WALLACE HECHT
Engineer

CECILE HOBAN
Assistant Secretary

MARY F. HOLLAND
Language

PATRICIA H. HALLISY
Home Economics

EDNA B. HOTCHKISS
Art

MARIE E. HOYLER
Science

CURTIS A. HUNTER
Industrial Art

BEULAH L. KEMP
Language

IRMA S. KIMMEL
English

ROSALIE C. KURZ
Physical Education

BEN LAEVIN
Physical Education

ELSIE R. LARSON
English

MARY G. LIVINGSTON
English

JULIA LORENZ
English

EUGENIE MACKIN
Social Studies

FRANCIS W. MALLOY
English

JOSEPHINE MANGAN
English

EUNICE MAY
Asst. Librarian

JUSTIN McCARTHY
Commercial

DUNCAN I. McGREGOR
Physical Education

THERESA McINERNEY
Matron

CURTIS MELNICK
Science

CELIA F. MERRY
Commercial

EDWARD MEYERS
Social Science

JANE MILTON
Mathematics

LILLIAN S. MORRIS
English

THERESA MULCAHY
Language

LYDIA MUSSMAN
Science

MARY G. NEALON
English

ETHEL R. O'CONNOR
Mathematics

HELEN J. O'ROURKE
Commercial

ELIZABETH L. PAPE
Language

CORA E. PETTY
Language

ELWYN REED
Industrial Arts

ROBERT P. RUSSELL
Science

MARY K. SAGE
English

KATHRYN H. SANDS
Commercial

RUTH E. SCHACHTLIE
Commercial

HENRY SCHUTZBERGER
Science

CATHERINE SELZER
Language

MILDRED S. STANEK
Physical Education

SGT. RAYMOND SWENSON
Military

HAROLD N. TAYLOR
Science

MARY E. THOMPSON
Social Studies

DICK TWEEDIE
Head Teacher of Branch

ELIZABETH VAN DE ROOVART
Science

LAURA WALTER
Mathematics

W. A. WATSON
Science

BESSIE H. WEBER
Art

LILLIAN WEISLANDER
Mathematics

MABEL M. WILSON
Social Studies

EVELYN WENIG
School Treasurer

EMMA B. WOODFIELD
Mathematics

LOUISE YOUNG
Lunchroom Manager

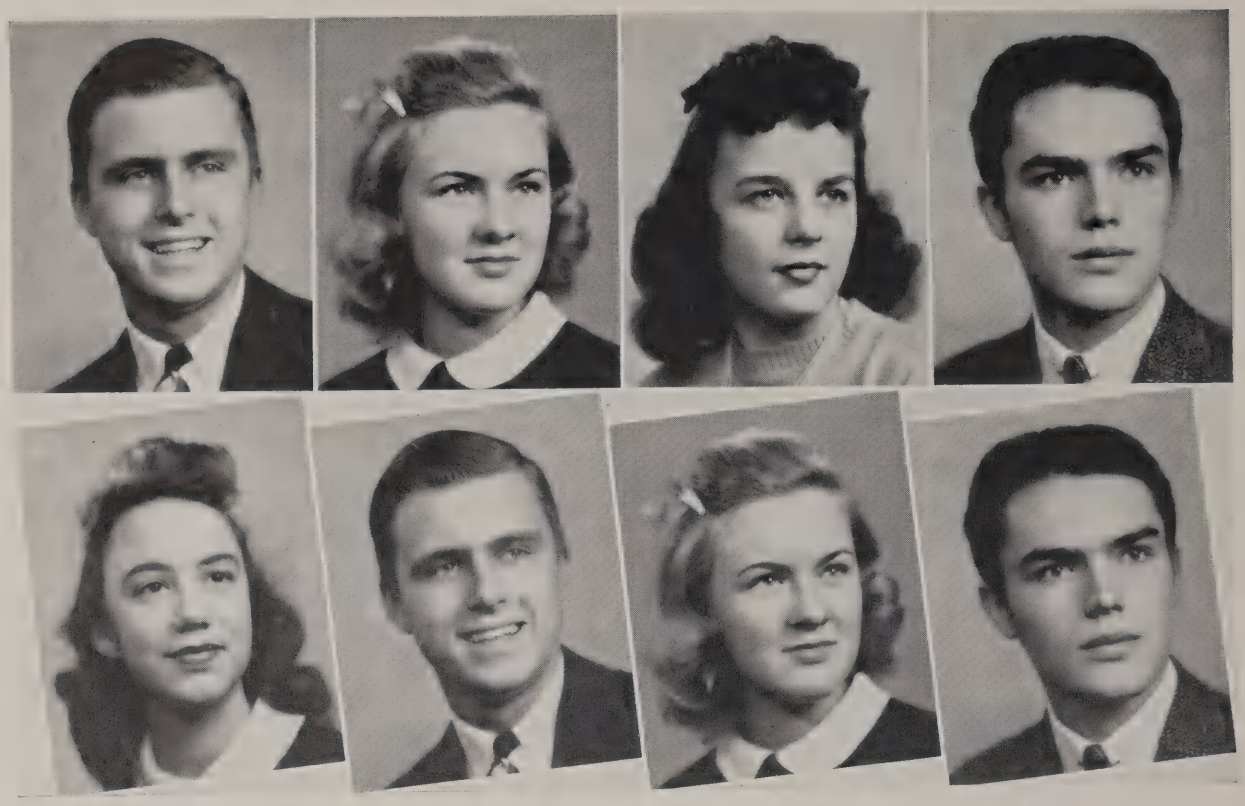

FISKE	GILLER	RUMP	GILL
FALLS	FISKE	GILLER	GILL

1943 FEBRUARY CLASS OFFICERS

The 1943 February graduates concluded their final semester with a burst of social life, as well as an equally important fond farewell to Morgan Park.

Very capably handling the duties of president of this class was Kenneth Fiske, with the able assistance of vice-president, Peggy Giller; secretary, Elaine Rump; and treasurer, Kenneth Gill.

The gala Senior Prom was an outstanding success, for which credit must go to Bette Hall, who headed the Prom committee. The seniors tripped the light fantastic that evening of January 26, 1943, in the Sherman Hotel, Louis XVI room, to the music of Gay Claridge's orchestra.

The Senior Banquet was under the planning of Peggy Giller, who chose Nantucket as the scene and hilarious comedy as the dialogue.

When Commencement day finally arrived, the seniors graduated in style, thanks to Joyce Martin, who was in charge of the Caps and Gowns, and Walter Kohfeldt who was head of the Ring committee. Laura Gene Over arranged for the announcements.

Finally, the class of February 1943 presented their future Alma Mater a gift of a new movie screen for the assembly hall, which was taken care of by Joe Crow. Mrs. Dorothy H. Cella again had the job of organizing the class and deserves a vote of thanks.

So, in the course of events which preceded their graduation, and in this annual, published after their graduation, we wish the best of luck in the future to a grand group of Empehites, who were, "the graduates of February 1943."

FEBRUARY WHO'S WHO

Little Mary Ann Falls can be called one of the best promoters of school spirit ever found at Morgan Park. Mary Ann headed the Promotion committee for two semesters and was also a hard-working member of the Business Staff. Her list of activities is long, and we are sure that wherever Mary Ann goes, work will be done.

Kenneth Fiske is a young man of many abilities and talents, which can be shown by the fact that he was president of his graduating class and held a high position in the R.O.T.C. His engaging personality combined with his leadership has given him the title of most popular boy in his class.

The February 4A class is justly proud of its vice-president Peggy Giller. It was she who arranged their banquet, and it was she who turned up eleventh in the class standing. Peggy also has done outstanding journalism work for the Empehi News and has held office in Quill and Scroll. We are convinced of Peg's future success in life.

A combination of scholarship, leadership, and athletic ability is the one found in Kenneth Gill, February class treasurer. Being recognized as outstanding, Ken has been president of Tau Epsilon and Sigma. He has played on the basketball team, and has earned his letters, and has been able to establish an excellent scholastic standing in his class.

ANDRE, RICHARD
S.A.; A.Y.L.; Swimming team 2, 3, 4; Emblem Club 3, 4; Bowling team 4; Interclass Council 1.
Vanderpoel
Northwestern

BEASLEY, JUANITA
S.A.; A.Y.L.; Pan American Club; A Cappella.
Shoop Wilberforce

BEESLEY, GENE
S.A.; A.Y.L.; Basketball 3, 4; Rhythm Club 3, 4; A Cappella 3, 4, secretary 4; Student Court, inspector; Div. Rm. Officer 3; Baseball 3; Intramural Sports 3, 4; Promotion Comm.
Charles Andrews
De Pauw

BERGMAN, DORIS
S.A.; A.Y.L.; Empehi News 3, 4; 3rd Page Co-ed. 4; Quill and Scroll 3, 4; Latin Club 2, 3, 4; Quilpen 2, 3, 4; Tau Epsilon 1, 2, 3, 4; Dramatic Club 1, 2; Biology Club 2, 3; Business Staff 3.
Clissold Chicago

BERGQUIST, DOROTHY
S.A.; A.Y.L.; Nat'l Honor Soc. 4; Div. Rm. Officer 3; Quilpen 2, 3, 4; Latin Club 2, 3, 4; Biology Club 3, 4; Business Staff 4; Dramatic Club (Branch).
Clissold Chicago

BLATCHFORD, JACK
S.A.; A.Y.L.; Football team 2, 3, 4; Swimming team 2, 3.
Clissold Wisconsin

BOERSMA, HARRIET W.
S.A.; A.Y.L.; Queen Rollers 3; Foreign Craft 1; Fashions of the Hour.
Mt. Greenwood
Undecided

BRANOM, ELSIE
S.A.; A.Y.L.; A Cappella 2, 3, 4; Div. Rm. Officer 2, 3; Quilpen 3, 4, treas. 4; Curtain Club 3, 4; Pan-American Club 3, 4; Student Council 2; Tau Epsilon 2, 3, 4; Nat'l Honor Soc. 4, treas. 4.
Sutherland Undecided

BROWN, RUTH
S.A., secy.-treas. 4; A.Y.L.; Latin Club 2, 3, 4; Biology Club 2, 3, 4; Pan-American Club 3, 4; A Cappella 3, 4, vice-pres. 4; Glee Club 3; Promotion Comm.; Tau Epsilon 1, 2, 3, 4; Nat'l Honor Soc. 4.
Sutherland Iowa State

BROWN, WYLIE
S.A.; Intramural Baseball; Intramural Basketball; Protective Patrol.
Shoop Wilberforce

BUSHNELL, TED
S.A.; A.Y.L.; Class Officer 2, 3; Div. Rm. Officer 1, 2, 3, 4; Wrestling 1, 2; Basketball 3, 4; Football mgr. 1, 2, 3; Boys' Emblem Club 2, 3, 4; Annual Staff 2, 3, 4; Intramural Sports 1, 2, 3, 4; Latin Club 2, 3, 4.
Avalon Park Oxford

CAMPBELL, JOAN
S.A.; A.Y.L.; Business Staff 2, 3, 4; Promotion Comm. 2, 3, 4; Clean-Up Comm. 2, 3, 4; Dancing Club 2, 3; Probation Comm. 1, 2; Music Club 1; Tau Epsilon 1, 2, 3, 4.
Sutherland Chicago

CARLIN, CONSTANCE
S.A.; A.Y.L.; Flounders 1; Promotion Comm. 3; Rhythm Club 4; Finance Comm. 4; Dramatic Club 3; Pan American Club 2.
Barnard Principia

CLARK, LA VEEDA
S.A.; A.Y.L.; Flounders 1.
Shoop Herzel Jr.

COLEMAN, MABEL C.
French Club.
Copernicus
Mme. Walker's Beauty College

COLLETTE, BETTY
S.A.; A.Y.L.

CROW, JOE
S.A.; A.Y.L.; Basketball 1, 2, 3, 4, cap't 4; Student Court; Baseball 3; Intramural Sports 2, 3, 4; Div. Rm. Officer 2, 3; Clean-Up Comm. 2, 3; Promotion Comm. 3.
Barnard Illinois Tech

DAUM, WILLIAM A.
S.A.; A.Y.L.; R.O.T.C. 2, 3, 4; Empehi News Staff 3; Usher Force 3.
Sutherland Undecided

DAVIES, WILLIAM O., JR.
Flounders 1; Football team 1, 2, 3; Wrestling team 1; S.B.I. 2, 3, 4; Div. Rm. Officer 4; Hall Guard 3, 4.
Barnard Northwestern

DEBUS, SHIRLEY
S.A.; Flounders 1; Salesmanship 3; Peppers 1.
Barnard Undecided

DWYER, ROSE MARIE
S.A.; A.Y.L.; Queen Rollers 2, 3; Fashions of the Hour 2; Girls' Glee Club 2; A Cappella 2, sec'y 1.
Beale
Beverly Bus. Col.

EKSTROM, SHIRLEY P.
S.A.; A.Y.L.; Biology Club 3, 4; Zoology Club 3; Tau Epsilon 2; Queen Rollers 3, 4.
Sutherland Valparaiso

FALLS, MARY ANN
S.A.; A.Y.L.; Class Pres. 1; Div. Rm. Officer 1; Clean-Up Comm. 1, 2, 3, 4; Business Staff 1, 2, 3, 4, Exchange Manager 4; Circulation 4; Promotion Comm. 1, 2, 3, 4; pres. 4; H.R.S.G. 3, 4; Financial Comm. 3, 4; Executive Comm. 4; A Cappella 4; Glee Club 3; Rhythm Club 2, 3, 4.
Sutherland Ohio State U.

FANSON, HARVEY
S.A.; Intramural Basketball 1; Hall Guard 1; Intramural Baseball 3.
Louis Champlin
Wilson Jr.

FIEHL, ARTHUR
S.A.; A.Y.L.; Concert Band 1, 2; Orchestra 2, 3; Promotion Comm.; Div. Rm. Officer 2, 3, 4, 6, 7; V.E.S.B.; Flounders 1; Clean-Up Comm.; Protective Patrol.
Barnard Iowa State

FISKE, KENNETH V.
S.A.; A.Y.L.; Tau Epsilon 1, 2, 3, 4; Officers' Club 3, 4; Safety Council 3, ch. 3; Rythm Club 3, 4; Orchestra 2, 3, 4; A Cappella 2, 3.
Sutherland Wisconsin

FLAX, ESTHER
S.A.; A.Y.L.; Sigma 2, 3, 4; Fashions of the Hour 4.
Altgeld
Beverly Bus. Col.

FRANCK, ROBERT
S.A.; A.Y.L.; Clean-Up Comm. 3, 4; Swimming team 1, 2, 3, 4; Basketball team 2, 3; Probation Comm. 3, 4; Student Court 4, inspector; Div. Rm. Officer 1, 2, 3, 4; Promotion Comm. 2, 3, 4; Intramural Sports 1, 2, 3, 4.
Clissold Princeton

FRAZIER, ALEXANDER
S.A.; A.Y.L.; Beginners' Band; Jr. Band, R.O.T.C.; Marching Band.
Felsenthal
Northwestern

FRIDAY, KENNETHA
S.A.; A.Y.L.; Promotion Comm. 2, 3, 4; Clean-Up Comm. 2, 3, 4; Interclass Council 1, 3; Board of Control.
Sutherland Ohio State

February Graduates of '43

FRITSCH, VERAMERI
S.A.; A.Y.L.; Dramatic Club 1, 2; Business Staff 2, 3; Photo Staff 4; Equestrian Club 1.
Clissold M.P.J.C.

GENTLEMAN,, NANCY
S.A.; A.Y.L.; French Club 2; Dancing Club 1, 2, 3; Clean-Up Comm. 2, 3, 4; Promotion Comm. 3, 4; Flounders 1; Div. Rm. Officer 2, 3, 4; Probation Comm. 3, 4; Financial Comm. 3; Annual Staff 3, 4.
Sutherland Iowa U.

GILL, KENNETH
S.A.; A.Y.L.; Sigma 1, 2, 3, 4; Tau Epsilon 1, 2, 3, 4; treas. 3, pres. 4; Emblem Club 3, 4; Red Cross Council 4, vice-pres. 4; 4B Class Officer; 4A Class Officer; Track team 3, 4; Basketball team 2, 3; Board of Control 4.
Esmond Stanford

GILLER, PEGGY
S.A.; A.Y.L.; Quill and Scroll 4; News Staff 3, 4; Tau Epsilon 1, 2, 3, 4; Promotion Comm.
Mount Vernon Undecided

GREENMAN, MARGARET
S.A., Branch vice-pres.; A.Y.L.; French Club 2, 3; Quill and Scroll 4; Promotion Comm. 4; Clean-Up Comm. 4; Rhythm Club 3, 4; A Cappella 4; News Staff 3, 4.
Clissold Illinois Wesleyan

GUEST, SHIRLEE
S.A.; A.Y.L.; Tau Epsilon 1, 2, 3, 4; Dramatic Club 2, 3; sec'y 4, pres. 4; Quilpen 2, 3, vice-pres. 3; Rhythm Club 3, 4; Promotion Comm. 2, 3, 4; Assembly Comm. 4; Div. Rm. Officer 1, 2, 3; Annual Staff 3, 4; Board of Control 4.
Clissold Michigan U.

HALL, BETTY
S.A.; A.Y.L.; Tau Epsilon 1, 2, 3, 4; Soph. Class Officer; Junior Class Officer; Probation Comm. 2, 3; Business Staff 2, 3; Promotion Comm. 1, 2, 3, 4; Social Comm. (Branch).
Sutherland Wisconsin U.

HALL, CORNELIUS
S.A.
Shoop Undecided

HANDBURY, MARGARET
S.A.; A.Y.L.; Pan-American Club 2, 3; H.R.S.G. 2, 3, 4.
Esmond Illinois

HANSEN, MADELYN
S.A.; A.Y.L.; Flounders 1; Rhythm Club 3, 4; Fashions of the Hour 3, 4; Peppers 1, 2; Div. Rm. Officer 2, 3, 4.
Barnard Undecided

HARRIS, CHARLES
S.A.; Football team 2, 3, 4; Intramural Sports; Div. Rm. Officer.
Esmond Wilberforce

HARRIS, ISABELLE
S.A.; A.Y.L.; Flounders 1.
Shoop Wilberforce

HARTOUGH, JANET
S.A.; A.Y.L.; French Club; Div. Rm. Officer 1.
Clissold M.P.J.C.

HEDRICK, FRANK
S.A.; A.Y.L.; Flounders 1; Tau Epsilon 2, 3; Emblem Club 3, 4; Football team 1, 2, 3; Promotion Comm. 1, 3, 4; Pan American Club 2, 3, vice-pres. 3; A Cappella 3, 4, treas. 4; Rhythm Club 4.
Barnard Iowa State

HEFFRON, DONALD B.
S.A.; A.Y.L.; Jazz Band; Orchestra; Officers' Club; Non-Coms Club; V.E.S.B.; Promotion Comm.
Clissold Undecided

HILL, ALICE
S.A.; Peppers 1; Flounders 1; Div. Rm. Officer 4.
Barnard Undecided

HOGE, DORIS
S.A.; A.Y.L.; Tau Epsilon 2, 4; Board of Control 4; Quill and Scroll 3, 4, pres. 4; News Staff 3, 4, 1st page co-editor 4; Quilpen 3, 4; Probation Comm. 3; Biology Club 2, 3, 4; Business Staff 3.
Sutherland University of Illinos

HOLLE, ARTHUR
S.A.; A.Y.L.; Flounders 1, vice-pres. 1; Student Council 1; Class Officer 1; Wrestlng team 1, 2; Div. Rm. Officer 1, 2, 3; Baseball team 4; Student Court 3, 4; Promotion Comm.; V.E.S.B. 1, 2, 3.
Clissold Undecided

HOLLIDAY, PATRICIA
S.A.; A.Y.L.; Art Club 1, 2, 3; Promotion Comm.; Curtain Club 3.
Clissold Iowa State

HUMMEL, SHIRLEY
S.A.; A.Y.L.; Flounders 1; Peppers 1, 2; Pan American 3; Queen Rollers 3, 4; Div. Rm. Officer 3, 4.
Barnard Wilson Jr.

JOHANESEN, MARION
S.A.; A.Y.L.; Tau Epsilon 1, 2, 3, 4; Curtain Club 3, 4; Pan American Club 3, 4; Quilpen 2, 3, 4; Nat'l Hon. Soc. 4; Business Staff 3; Dramatic Club (Branch).
Bennet Northwestern

JOHNSON, ALAN W.
S.A.; A.Y.L.; Tau Epsilon 1, 2, 3, 4; Nat'l Hon. Soc. 4; Concert Band, pres. 4; V.E.S.B. 4; Pan American Club 3, 4; Bowling Club 3, 4; Board of Control 4.
Barnard Purdue

JOHNSON, DONALD
S.A.
Petersen Wisconsin

JOHNSON, MARJORIE A.
S.A.; A.Y.L.; Tau Epsilon 2, 3, 4; Nat'l Hon. Soc. 4; Biology Club 2; Zoology Club 2; Photo Staff 3, 4, pres. 4; Camera Club 1, 2, pres. 2; News Staff 3, 4.
Caldwell Knox

KARPOVICH, GEORGE
S.A.; Usher Force 1, 2, 3, 4; Chief of Ushers 4; Non-Coms Club 1, 2; Officers Club 3, 4; H.R.S.G. 3; Div. Rm. Officer 2; Fire Guard 1, 2, 3, 4; Air Raid Guard 4; Board of Control 3, 4; Protective Patrol 2, 3, 4.
Mt. Vernon U. S. Army Signal Corps.

KENNEDY, EILEEN
S.A.; A.Y.L.; Fashions of the Hour 2; Div. Rm. Officer 1; Class Officer 1; Foreign Crafts 1.
Mt. Greenwood Beverly Bus.

KENNEY, JANICE
S.A.; A.Y.L.; V.E.S.B. 4; H.R.S.G. 3; Curtain Club 2.
Rochester, N. Y. Miami

KNAPP, NEOLA
S.A.; A.Y.L.; Flounders 1; Quilpen 3; Tau Epsilon 1, 2, 3, 4; Quill and Scroll 4; Nat'l Hon. Soc. 4; Empehi News Staff 3, 4; H.R.S.G.; Div. Rm. Officer 2, 3.
Mt. Vernon University of Chicago

KNIES, LA VERNE
S.A.; A.Y.L.; Fashions of the Hour; Skating Club; Crafts Club; Camera Club.
Sutherland Beverly Business College

KOCH, LORRAINE
A.Y.L.; S.A.; Sigma 2, 3, 4; Student Exchange 3, 4; Div. Rm. Officer 2.
Mt. Vernon Beverly Business College

February Graduates of '43

KOCH, LAUREL
S.A.; A.Y.L.; Tau Epsilon 1, 2, 3, 4; A Capella 4; Latin Club 3, 4; Quilpen 2, 3, 4, treas. 3; Pan American Club 3, 4; Biology Club 3, 4; Promotion Comm. 3; H.R.S.G. 2.
Vanderpoel Undecided

KOHFELDT, WALTER
S.A.; A.Y.L.; Tau Epsilon 2, 3, 4; Nat'l Hon. Soc. 4, vice-pres. 4; Pan American Club; Fire Guard; Air Raid Guard; Board of Control.
Barnard Purdue

LANDIS, EDWARD
S.A.; Div. Rm. Officer; Hall Guard 3, 4.
Mt. Greenwood Wilson Jr.

LEE, CARL
S.A., (Branch) sec'y; Stage Crew 2, 3, 4, mgr. 4; Junior Class Officer.
Sutherland Purdue

LEHTO, VIOLET
S.A.; A.Y.L.; Flounders 1; Girls' Glee Club 2, 3; Fashions of the Hour 3, 4; V.E.S.B. 2.
Barnard Undecided

LEMMER, MELVIN
S.A.; A.Y.L.; Concert Band 1, 2, 3, 4, sec'y 4; Jazz Band 3, 4, pres. 4.
Barnard Michigan

LOVEJOY, ALICE
S.A.; A.Y.L.; Student Court 3, 4; Clerk 4; Probation Comm. 2, 3, chm. 3; Promotion Comm. 1, 2, 3, 4; Clean-Up Comm. 2, 3; Annual Staff 3, 4; Business Staff 2, 3; Music Club 1; Newspaper Staff 3.
Sutherland University of Illinois

LUCAS, FRED
S.A.; Hall Guard.
Mt. Greenwood Undecided

LYTTON, LYDIA
S.A.; A.Y.L.; Salesmanship Club 2, 3; Girls Glee Club 1; Queen Rollers 3, 4.
Mt. Greenwood Undecided

MANION, ALBERT F.
S.A.; A.Y.L.; Div. Rm. Officer; Probation Comm.; Hall Guard Inspector; Quill and Scroll 2; Nominating Comm. 4.
Clissold Princeton

MARTIN, JOYCE
S.A.; A.Y.L. 3, 4; Quill and Scroll 4; Quilpen 4, pres. 4; Tau Epsilon; Pan American Club 3, 4; Orchestra 3, 4; Curtain Club 2, 3, 4; Div. Rm. Officer 2, 3; Nat'l Hon. Soc. 4.
Sutherland Knox

MASSIAS, GEORGE
S.A. 4; Intramural Basketball team 2, 3, 4; Intramural Wrestling 4.
Vanderpoel M.P.J.C.

McGARRITY, THOMAS
S.A.; A.Y.L.; Hall Guard 2, 3; Air Raid Guard 4; Fire Guard 4; Non-Coms Club 2, 3; French Club 2.
McCosh Illinois

MIDDLEBROOK, JACOB
S.A.; A.Y.L.; Basketball team 4; Track team 4; Hall Guard 3, 4.
Shoop Wilson Jr.

MILLER, SALLY
S.A.; Concert Band 3, 4; Orchestra 1, 2, 3, 4, treas. 3, pres. 4; Div. Rm. Officer 3; Student Council 3; Board of Control 4.
Esmond Northwestern

MILTON, MARGARET
S.A.; A.Y.L.; Tau Epsilon 3; Latin Club 3, 4; Biology Club 3, 4; Quilpen 2, 3, 4; Pan American Club 3, 4; Concert Band 4; Orchestra 2, 3, 4, sec'y 4; News Staff 4; Dramatic Club 1.
Clissold Carleton

MOORE, HUDDLER
S.A.; A.Y.L.; Camera Club 1; Clean-Up Comm. 2, 3; Div. Rm. Officer 2, 3; Swimming team 3, 4, capt. 4; Promotion Comm. 3, 4; Intramural Sports 2, 3, 4; Student Court 4.
Sutherland Northwestern

MORGAN, SOLOMON
S.A.; Basketball 2.
Shoop Chicago Teachers

MUELLER, LORRAINE
S.A.; A.Y.L.; Flounders 1; Dramatic Club 2, 3, 4; Rhythm Club 3, 4; Promotion Comm. 3, 4; Div. Rm. Officer 1; Financial Comm., chairman.
Vanderpoel Illinois

MUENCH, GLORIA
S.A.; Dramatic Club 1; Glee Club 1, 3; Quilpen 3; A Cappella 4; Tau Epsilon 4; Poster Comm. (Branch).
Clissold St. Bernard

MUSCHOTT, CHARLA J.
S.A.; A.Y.L.; Probation Comm. 3, 4, chm. 3; Promotion Comm. 2, 3, 4; Clean-Up Comm. 2, 3, 4; Sales Comm. 3; Tau Epsilon 1, 2, 3, 4; Div. Rm. Officer 2, 3; Quilpen 4; S.B.I., chm. 4; Student Court 4.
Sutherland WAVES

NELSON, DONALD E.
S.A.; Intramural Sports; Swimming team; Clean-Up Comm.; Emblem Club.
Kellogg University of Illinois

NELSON, ROY W.
S.A.; Football team 1, 2, 3, 4; Wrestling team 3; Baseball team 4; Emblem Club 4; Hall Guard; Intramural Sports 1, 2, 3, 4.
Esmond U. S. Army Air Corps

NICKLAUS, BARBARA
S.A.; A.Y.L.; Quilpen 2, 3, 4, sec'y 3, pres. 4; Tau Epsilon 1, 2, 3, 4; Pan American Club 3, 4, sec'y 4; Latin Club 2, 3, 4; Nat'l Hon. Soc.; H.R.S.G. 2, 3; Quill and Scroll 4; Board of Control 4; Flounders 1; News Staff 3, 4, 3rd page editor.
Horace Mann Undecided

OLMSTEAD, ESTHER
S.A.; A.Y.L.; Clean-Up Comm. 2, 3, 4; Promotion Comm. 2, 3, 4; Div. Rm. Officer 1, 2, 3; Social Comm. 1, 2; Probation Comm. 3, 4; S.B.I. 4; French Club 2; Tau Epsilon 4.
Sutherland WAVES

OVER, LAURA GENE
S.A., (Branch) treas.; A.Y.L.; French Club 2, 3; Student Court 4; Probation Comm. 4, sec'y 4; Clean-Up Comm. 2, 3, 4; 4B Class Officer; Div. Rm. Officer 1, 2, 3, 4; Tau Epsilon 4.
Clissold University of Illinois

PATTERSON, NANCY
S.A.; A.Y.L.; Flounders 1, pres. 1; Curtain Club 2, 3, 4, vice-pres. 3; Clean-Up Comm. 2; Promotion Comm. 3; Pan American Club.
Vanderpoel Undecided

PEARCE, BEVERLY
S.A.; A.Y.L.; Business Staff 2; Music Club 1; Promotion Comm. 3, 4; Probation Comm. 3, 4; Clean-Up Comm. 4.
Sutherland Illinois

PEARSON, CHARLENE
S.A.; Tau Epsilon 1, 2, 3, 4; Nat'l Hon. Soc. 4; Latin Club 2, 3, 4, sec'y 3, pres. 4; Quilpen 2, 3, 4, sec'y 4; Quill and Scroll 3, 4, sec'y 4; Empehi News, 3, 4, page editor 4, editor-in-chief 4; Student Council 2; Board of Control 4; Executive Comm. 4.
Sutherland Augustana

PERZ, RUTH
S.A.; A.Y.L.; Tau Epsilon 1, 2, 3; French Club 2, 3; Biology Club 2, 3; Girl's Glee Club 1; A Cappella 3, 4; Div. Rm. Officer 1, 3.
Clissold M.P.J.C.

PETERSON, ANNE E.
S.A.; A.Y.L.; Photography Club 1; Promotion Comm. 3; Sigma 3; Foreign Arts and Crafts 1; Annual Staff 3; S.B.I. 3.
Clissold Chicago Normal

PIERCE, ARTHERA
S.A.; A.Y.L.; Flounders 1; Div. Rm. Officer 2, 3.
Shoop Michigan

POTTS, RUSSELL H.
S.A.; A.Y.L.; Promotion Comm. 2, 3, 4; Soph. Class Officer 2; Interclass Council 2; Swimming team 3, 4; Intramural Baseball 3; Clean-Up Comm. 2, 3, 4; Probation Comm. 3.
Sutherland Miami

REID, PEARL
S.A.; A.Y.L.; Girls' Glee Club 1; Dramatic Club 1; Tau Epsilon 1, 2, 3, 4; Nat'l Hon. Soc. 4; Biology Club 2, 3; Sigma 3, 4; Queen Rollers 3, 4; Latin Club 2.
Sutherland Chicago Normal

REILLY, LOIS JANE
S.A.; A.Y.L.; Dramatic Club 1; Tau Epsilon 2; Pan American Club 3, 4; Queen Rollers 3, 4; Div. Rm. Officer 3.
Clissold Fox Secretarial

REINBOLD, HAROLD
S.A.; A.Y.L.; Non-Coms Club 1, 2, 3, 4; Officers Club 4; Div. Rm. Officer 2, 3; A Cappella 3; Picked Platoon 3; Color Guard 3, 4; R.O.T.C. Staff 3, 4; Sigma 1.
Esmond Wheaton College

REKOSH, RICHARD
S.A.; A.Y.L.; Sigma 1, 2; Div. Rm. Officer 1, 2.
Esmond Pottawattomie

RENNIE, NANCY
S.A.; Tau Epsilon 1, 2, 3, 4; Nat'l Hon. Soc. 4, pres. 4; Clean-Up Comm. 1; Music Club 1; Div. Rm. Officer 2; Concert Band 2, 3, 4, vice-pres. 4; Orchestra 3, 4; Quilpen 2, 3, 4, treas. 3; Board of Control 4.
Sutherland Carleton

RICHTER, NANCY K.
S.A.; A.Y.L.; Div. Rm. Officer 1, 4; Probation Comm. 4; Business Staff 2, 3; Tau Epsilon 2; Social Comm. (Branch).
Sutherland Wisconsin

RISSLER, ARNE
S.A.; A.Y.L.; Baseball team 2; Football team 3, 4.
Clissold Illinois

ROBINSON, PHYLLIS
S.A.; A.Y.L.; Pan American Club 3; Quilpen 4; Photography Club 1; Div. Rm. Officer 2; Empehi News Staff 3.
Sutherland Undecided

ROBINSON, RUNETTE
S.A.; A.Y.L.; Div. Rm. Officer 1, 2.
Raymond Wilson Jr.

RHODE, ARLENE S.
S.A.; Commercial Club 1, 2, 3, 4; Sigma 3, 4; pres. 3, sec'y 4.
Esmond Beverly Bus.

RUMINS, EDWARD
S.A.; Wrestling team 1, 2, 3; Intramural Sports 1, 2, 3; Hall Guard 1; Protective Patrol 3, 4; Emblem Club 4.
Esmond Indiana

RUMP, ELAINE
S.A.; A.Y.L.; Sigma 4; Fashions of the Hour 1, 2, 3, 4, treas. 3, 4; H.R.S.G. 1, 2; Sigma 1, 2, 3, 4, treas. 4; Student Exchange manager 3.
Esmond U.C.L.A.

RUMP, KENNETH
S.A.; A.Y.L.; Emblem Club 2, 3, 4, vice-pres. 3, pres. 3; Tau Epsilon 1, 2, 3; Baseball team 2, 3, 4, capt. 4; Board of Control 3; H.R.S.G. 2, 3, vice-pres. 2; Business Staff 2; Commercial Club 1, 2; 4B Class Officer; Interclass Council 4; Basketball team 2, 3, 4.
Esmond Stanford

RUTHERFORD, MAXINE
S.A.; A.Y.L.; Tau Epsilon 1, 2, 3, 4; Dramatic Club 1, 2, 3, 4, sec'y 3; Pan American Club 2, 3; Safety Council 4, chairman 4; Promotion Comm. 2, 3, 4; Clean-Up Comm. 3, 4; Social Comm. 2; Board of Control 4.
Sutherland Cornell

SCHAU, MARION
S.A.; A.Y.L.; Class Officer 2; Fashions of the Hour 2, 3, 4; Biology Club 3; Div. Rm. Officer 2.
Barnard Undecided

SCHLOSSER, ARTHUR
S.A.; A.Y.L.; Commercial Club 1, 2.
Kellogg Armour

SCHWEERS, PATRICIA
S.A.; A.Y.L.; Dramatic Club 1; French Club 2; Biology Club 2, 3, 4; Glee Club 1; Div. Rm. Officer 2, 3, 4.
Clissold Illinois

SCOTT, WALTER
S.A.; A.Y.L.; Swimming team 1, 2, 3, 4; Emblem Club 3, 4; Clean-Up Comm. 3, 4; Promotion Comm. 2, 3, 4; Intramural Sports 2, 3, 4; Safety Council 4; Div. Rm. Officer 1, 2, 3, 4.
Barnard Chicago U.

SMITH, NATHAN
S.A.; A.Y.L.; Student Court 1; Photography Club 1; Zoology Club 2, 3; Swimming team 4; Clean-Up Comm. 3, 4; Promotion Comm. 4.
Sutherland Undecided

SMITH, RUTH
S.A.; A.Y.L.; Pan American Club 4.
Mt. Vernon Undecided

SNIDER, WILLARD
S.A.; A.Y.L.; Photography Club 1; Class Officer 2, 3; Non-Coms Club 2, 3; R.O.T.C. Officer's Club 3, 4; French Club 2, 3; Rifle team 3; Picked Platoon 3.
Clissold Northwestern

SPENCER, ROBERTA
S.A.; Curtain Club 2.
St. Joseph, England Beverly Bus.

SPLINTER, BARRY
S.A.; A.Y.L.; Non-Com Officers' Club 2, 3, pres. 3; R.O.T.C. Officer's Club 3, 4, vice-pres. 4; Rifle team 3; Biology Club 2; Safety Council 3; Picked Platoon 2, 3, 4; Track team 2; S.B.I. 4, head 4.
Barnard Illinois U.

STEFFA, SUZANNE
S.A.; A.Y.L.; Pan American Club 4; Div. Rm. Officer 1, 3; Photography Club 1; Business Staff 3.
Sutherland Beverly Bus.

STEINHART, JANE
S.A.; A.Y.L.; Tau Epsilon 1, 2, 3, 4; French Club 2, 3, sec'y 3; Business Staff 3; Social Comm. 1; Div. Rm. Officer 2, 3; Finance Comm. 2; Clean-Up Comm. 3, 4; Probation Comm. 4, chairman 4.
Clissold Indiana U.

THOMPSON, BEA
S.A.; A.Y.L.; Queen Rollers 3; Biology Club 2; Curtain Club 4; Fashions of the Hour 2, 3.
Eberhart Nursing

THOMPSON, JUANITA
S.A.; A.Y.L.; Flounders 1; Class Officer 1.
Shoop Madame Walker's Beauty College

VAN KIRK HOUT, MARIAN
S.A.; A.Y.L.; Foreign Craft Club 1; Queen Rollers 3, 4; Fashions of the Hour 3.
Clissold Beverly Bus.

WELCH, ELIZABETH
Shoop Howard

WELCHANS, RICHARD
S.A.; A.Y.L.; Flounders 1; Concert Band 1, 2, 3, 4; R.O.T.C. 1, 2, 3, 4; Jazz Band 3, 4; Non-Coms Club 3; Quilpen 4; Officers' Club 4; Pan American Club 4.
Clissold Undecided

WHITE, DONALD
S.A., pres. Branch; A. Y.L., treas. 4; Div. Rm. Officer 1, 2, 3, 4; Annual Staff 1, 2, 3, 4; Intramural Sports 1, 2, 3, 4; Latin Club 1, 2, 3, 4; Emblem Club 3, 4, vice-pres. 3; Junior Class Officer; Basketball team 2, 3, 4, capt. 4.
Clissold Illinois

WHITE, JOANNE
S.A.; A.Y.L.; Tau Epsilon 1, 2, 3; Clean-Up Comm. 2, 3, 4; Promotion Comm. 2, 3; Student Court 2, 3; Probation Comm. 3, 4; S.B.I., chairman 4; Safety Council 4; Board of Control 4.
Sutherland Northwestern

WILLIAMS, ELEANOR MARIE
S.A.; A.Y.L.; Div. Rm. Officer 2.
Shoop Wilson Jr.

WINKELMANN, LORRAINE
S.A.; A.Y.L.; Flounders 1; Sigma 3, 4; Peppers 2; Div. Rm. Officer 1; Fashions of the Hour 3.
Vanderpoel M.P.J.C.

WIRTH, HAROLD
S.A.; Stage Crew 1, 2, 3, 4; Printing Staff 3, 4; V.E.S.B. 1, 2, 3.
Clissold Undecided

YOUNG, JAMES
S.A.; Flounders 1; Div. Rm. Officer 1, 4.
Sutherland Rose Polytechnic

NO PICTURES

DOODY, MADONNA
S.A.; A.Y.L.; Salesmanship 2, 3; Queen Rollers.
Mt. Greenwood Undecided

DUNGILL, GERALD
S.A.; A.Y.L.; Hall Guard 1; A Cappella 3, 4.
Shoop Chicago Music Conservatory

FARRINGTON, ROBERT W.
Football 3, 4; Wrestling 2, 3; Baseball 3; Intramural Sports.
Esmond Iowa State

FRANKS, REBECCA
S.A.; A.Y.L.
Shoop Undecided

GRUENWALD, ISABEL
S.A.; A.Y.L.; Zoology Club 2; Rhythm Club 3, 4, pres. 4; Financial Comm. 1, 2, 3, 4; Equestrian Club 3; Board of Control 4; Annual Staff 3.
Clissold Illinois

HERVEY, RAMON
S.A.; A.Y.L.; Tau Epsilon 2; Intramural Basketball; Football team 1, 2, 3; Track team 3.
Shoop Undecided

HOLLSTROM, VERNON
S.A.; Concert Band 4; Concert Orchestra 4; Beginners Band; Jazz Band; Officers Club 4; Non-Coms Club 3; Protective Patrol 3; Emblem Club 4.
Vanderpoel Illinois Tech.

JOHNSON, MARGUERITE
S.A.; A.Y.L.; Flounders 1; Tau Epsilon 1, 2, 3, 4; Nat'l Hon. Soc. 4; Latin Club 2; Quilpen 2; Glee Club 3, 4; Class Officer 2; Protective Comm. 3.
Esmond Fisk U.

KNIGHT, ROBERT
S.A.
Midlothian Navy

SCHWICKRATH, MARY ANN
S.A.
Sutherland Northwestern

SHERRICK, LA VERNE
S.A.; A.Y.L.; Glee Club 1; Queen Rollers 3, 4; Salesmanship 3.
Mt. Greenwood Undecided

SWATKOWSKI, LOUIS
S.A.; V.E.S.B. 2; Non-Coms Club 2, 3; Div. Rm. Officer 3; S.B.I. 3.
Vanderpoel Illinois

WERTHEIM, ROSE
A.Y.L.; Glee Club 1, 2.
Mt. Greenwood Undecided

FEBRUARY HALL OF FAME

Most Popular Girl.....LAURA GENE OVER

Most Popular Boy.....KENNY FISKE

Best Looking Girl.....JO WHITE

Best Looking Boy.....GENE BEESLEY

Best Dressed Girl.....BETTE HALL

Best Dressed Boy.....RUSS POTTS

Girl with Best Line.....PEGGY GILLER

Boy with Best Line.....BOB FRANCK

Best Girl Dancer.....NANCY GENTLEMAN

Best Boy Dancer.....RUSS POTTS

Most Studious Girl.....NEOLA KNAPP

Most Studious Boy.....WALTER KOHFELDT

Most Bashful Girl.....SHIRLEY HUMMEL

Most Bashful Boy.....JACK BLATCHFORD

Most Athletic Girl.....NANCY RENNIE

Most Athletic Boy.....KENNY RUMP

Girl with Best Sense of Humor.....PAT HOLLIDAY

Boy with Best Sense of Humor.....ART HOLLE

Most Dignified Girl.....MARG GREENMAN

Most Dignified Boy.....WALTER KOHFELDT

Hungriest Girl.....NANCY RICHTER

Hungriest Boy.....DON HEFFRON

Best Couple.....JOYCE MARTIN and HAROLD REINBOLD

Cutest Girl.....ELAINE RUMP

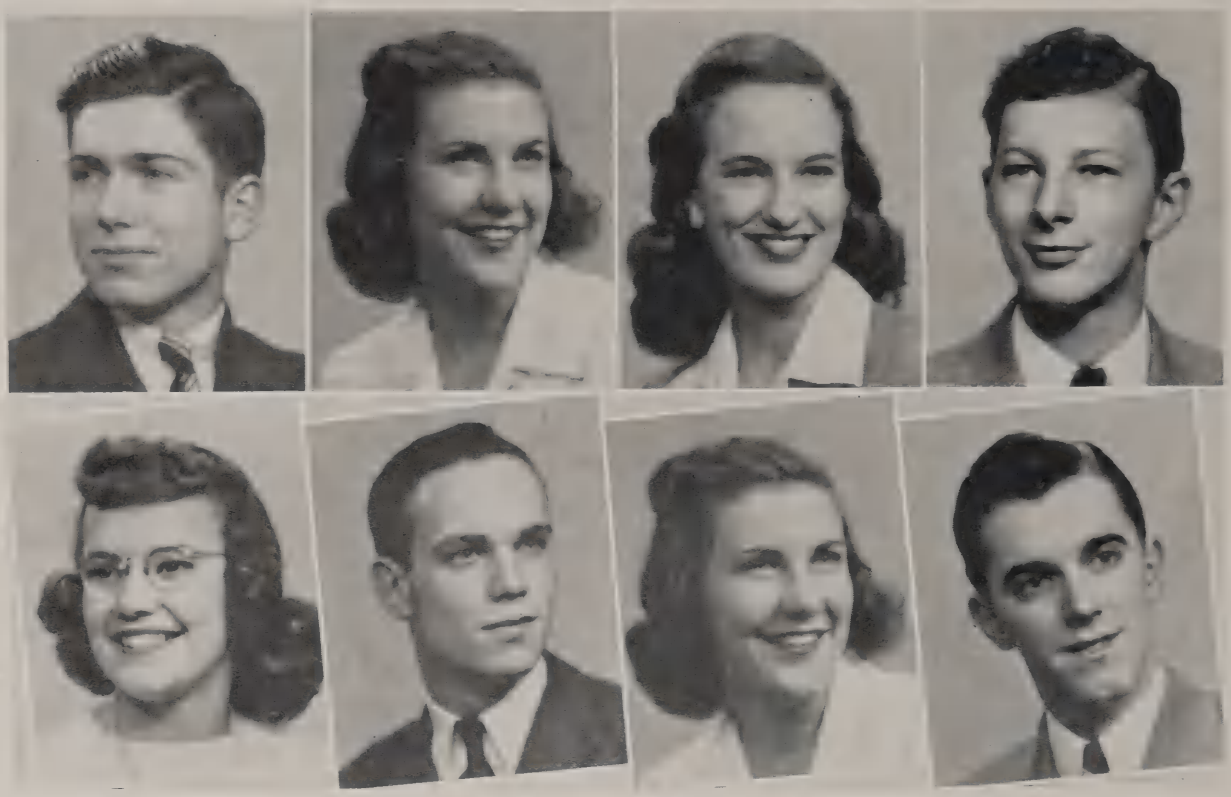

FALL	BLAKSLEE	McCLELLAND	KEYES
LARSON	JONES	BLAKSLEE	HEIDECKER

1943 JUNE CLASS OFFICERS

The June Class was wise indeed when it elected Bob Fall, president; Marjorie Blakslee, vice-president; Lorraine McClelland, secretary, and Arthur Keyes, treasurer of their graduating class. Morgan Park appreciates the students and contributions of the June 1943 class, for they have been great Empehites.

Marjorie Blakslee attended to the senior banquet, and did an excellent job. The chairmanship of the commencement committee was given to Ray Jones, who really made a success of the graduation program. Mary Moore took charge of the gift committee, making the presentation of a $50 cello. The senior officers chose Don Greene to complete the details of the Cap and Gown measurements, and Ruth Niebauer saw to it that announcements were distributed. The senior class play, a timely comedy, was under the chairmanship of Walter Berg. Joyce Faragher had charge of the ring committee, and in spite of war time restrictions on rings, she saw her job through. Mrs. Dorothy H. Cella was sponsor of the class and gained the approval of every senior by giving help and advice on many matters.

Leaving Morgan Park for good, the class of June '43 ventures out to face the world with confidence. Sorrow at parting only magnifies the pride the June class has in Empehi, and the pride Empehi has in the June class. On the night of graduation, the seniors were able to say only—"Thanks, for four swell years."

JUNE WHO'S WHO

A girl such as Fern Larson is a hard one to find. Combining executive ability and fine scholarship Fern has held the highest position in the school—that of president of the Student Association—and has also maintained an excellent scholastic record. Along with this Fern's charming personality and friendliness has made her the most popular girl in her class.

With name Ray Jones is associated football in all its glory. Ray was captain of last year's team and during his four years at Morgan Park has earned much fame by his football prowess. Not resting on these laurels alone Ray has also been president of the A.Y.L. this last semester and was chosen most popular boy of his class. We wish much luck to this future Marine.

Pert, smiling Marge Blakslee holds the titles of president of Tau Epsilon, chairman of the Clean-Up committee, and vice-president of the June 4A class. To this enviable record can be added her fine scholarship and high standing in the eyes of her fellow classmates. Empehi can be proud of a girl like Marge.

Joe Heidecker is one of those lads who seems to be able to do everything. Joe's fine ability as a leader earned him the office of first vice-president of the S.A. and has also been rewarded by numerous offices which he has held in clubs and the school's R.O.T.C.

ABBOTT, GILDA
Shoop Undecided

ADAMS, MARIE
S.A.
Shoop Wilson Jr.

ALLEN, RICHARD
S.A.; Nat'l Honor Soc. 4, pres. 4; Tau Epsilon 1, 2, 3, 4; Board of Control 4; Officers' Club 4; Non-Coms Club 3; Air Raid Guard 3, 4; Fire Guard 3, 4; Picked Platoons 3, 4; Concert Band 1, 2, 3, 4.
Barnard Lawrence

ANDERSON, CARYL JEAN
S.A.; A.Y.L.; Tau Epsilon 1, 2, 3; Biology Club 1; Latin Club 3; Fashions of the Hour 3; Div. Rm. Officer 2.
Ft. Dearborn Northwestern

ANDERSON, EDURAL
S.A.
Shoop Wilson Jr.

ANDERSON, JOAN
S.A.; A.Y.L.; Flounders; Biology Club 2, 3; Quilpen 2, 3; Fashions of the Hour 3.
Barnard Beverly Bus.

ANDERSON, LOIS
S.A.
Bradwell Undecided

ANDERSON, LOIS M.
S.A.; Tau Epsilon 3, 4; Nat'l Honor Soc. 4; Class Officer 4; Biology Club 2, 3; Quilpen 2; Pan American Club 4; Clean-Up Comm. 3; Promotion Comm. 3; Latin Club 2, 3, 4, treas. 3, vice-pres. 4.
Sutherland Lawrence

ARQUILLA, ROBERT
S.A.; Concert Band 2, 3, 4; Clean-Up Comm. 4; Biology Club 3, 4; Pan American Club 4; Officers' Club 3, 4; Fire Guard 2, 3, 4; Air Raid Guard 3, 4; Usher force 2, 3, 4.
Clissold Chicago

ATKINS, FLORENCE
S.A.
Burke Lincoln School of Nursing

ATKINS, FRANK
S.A.; A.Y.L; Concert Band 2, 3; French Club 2, 3; Biology Club 2, 3, 4; Rhythm Club 4; V.E.S.B. 1, 2; Flounders; Track team 3.
Esmond N.Y.U.

BABBIT, WARREN
S.A.; Student Council 1, 2; A Cappella 1, 2, 3.
Barnard Illinois

BAILEY, FRANCES
S. A.; A.Y.L.; H.R.S.G. 3; A Cappella 2, 3, 4, sec'y 4; Clean-Up Comm. 4; Biology Club 2; French Club 3; Student Council 1, 2; Div. Rm. Officer 1; Flounders 1.
Gage Park Northwestern

BAYRD, HARRIET
S.A.; Tau Epsilon 1; Student Court 3, 4; Promotion Comm. 1; Equestrian Club 1; Clean-Up Comm. 1.
Sutherland Denison

BENJAMIN, ARTHUR
S.A.; Baseball team 3; Concert Band 2, 3; Jr. Band 4; Student Council 1; Div. Rm. Officer 1, 2; Flounders 1, pres. 1.
Esmond Undecided

BERG, WALTER
S.A.; A.Y.L.; Sigma 3, 4; Stage Crew 2, 3, 4; Empehi News 4; Quilpen 2, 3, 4; Assembly Comm. 4; Wrestling team 1; V.E.S.B. 2; Commercial Club 2.
Ft. Dearborn Columbia

BERGSTROM, RUTH
S.A.; A.Y.L.; Annual Staff 4, Ed.-in-Chief 4; Empehi News 3; Latin Club 2, 3, 4; Tau Epsilon 1, 2, 3, 4; Nat'l Honor Soc. 4; Assembly Comm. 4; Quill and Scroll 4; Curtain Club 3, 4; sec'y 4.
Barnard DePauw

BLAKSLEE, MARJORIE
S.A.; Tau Epsilon 1, 2, 3, 4, pres. 4; Nat'l Honor Soc. 4; Biology Club 2, 3, 4; Clean-Up Comm. 2, 3, 4, vice-ch. 3, chair. 4; H.R.S.G. 3, 4; Rhythm Club 3, 4; French Club 2, 3; Interclass Council 4; 4A class officer.
Clissold DePauw

BLANEY, CHARLES
S.A.; Class Officer 1; Concert Band 2, 3; Cheer Leader 3, 4; Clean-Up Comm. 3; Promotion Comm. 1.
Vanderpoel Illinois

BOER, ALICE
S.A.; Div. Rm. Officer 2.
Mt. Greenwood Fox

BOLTON, MURIEL
S.A.
Shoop Central Y.M.C.A.

BORCHWALD, EDNA
S.A.
Zion Undecided

BOS, ANNETTE
S.A.; Foreign Craft Club 1; Div. Rm. Officer 1.
Mt. Greenwood Beverly Bus.

BRANIT, JOE
S.A., treas. 1 (Branch), sec'y-treas. 4; A.Y.L. 3, 4; Clean-Up Comm. 3, 4, treas. 4; Tau Epsilon 1, 2, 3, 4; Nat'l Hon. Soc. 4; French Club 2, 3, vice-pres. 3; Financial Comm. 4; Annual Staff 4, Sports Ed.; Div. Rm. Officer 2, 3; Executive Comm. 4.
Clissold Dartmouth

BRENNAN, MARTIN
S.A.; V.E.S.B. 4.
Barnard Navy Air Corps

BROWN, GORDON
S.A.; A.Y.L. 4; Football team 1.
Clissold Undecided

BROWN, RAY
S.A.; A.Y.L.; Air Raid Guard 3, 4; Concert Band 4; Non-Coms 3, 4; V.E.S.B. 4; Marching Band 4; Track team 4.
Sutherland Illinois Tech.

BROWN, THOMAS
S.A.; Usher Force 2, 3, 4; Fire Guard 2, 3, 4; Air Raid Guard 3, 4; Officers' Club 3, 4; Rifle team 3.
Chattanooga Principia

BRUESER, GENEVIEVE
S.A.; Foreign Crafts Club 1.
Mt. Greenwood Beverly Bus.

BURDETTE, HAROLD
S.A.; A.Y.L.; Flounders 1; Div. Rm. Officer 3, 4; Band 1, 2, 3, 4; Biology Club 3, 4; Clean-Up Comm. 4.
Vanderpoel U.S.C.

BURGE, HARRISON
S.A.; Div. Rm. Officer 2, 3, 4; A Cappella 2, 3, sec'y 3; Biology Club 3, 4; Spanish Club 3; Boys' Glee Club 3, 4.
Caldwell Miami U.

BURGMAN, RUTH
S.A.; A.Y.L.; Rhythm Club 2; Fashions of the Hour 3, 4; S.B.I. 3; Promotion Comm. 3.
Marsh Beverly Bus.

BURKE, JOSEPH W.
S.A.; Football team 2, 3; Clean-Up Comm. 2, 3; Biology Club 2.
St. Cajetans Northwestern

BURKHART, PHYLLIS
S.A.; A.Y.L.; Latin Club 2, 3, 4, Aedile 4, vice-pres. 4; Curtain Club 2, 3, 4; Quilpen 2, 3, 4; Annual Staff 2, 4; Empehi News 3, 4, Literary Ed. 4, 1st Page Ed. 4; Quill and Scroll 3, 4, sec'y 4, pres. 4; Tau Epsilon 1, 2, 4; Board of Control 4.
Clissold Lawrence

BURROWS, INEZ
S.A., A.Y.L.; Latin Club 2, 3, 4; Biology Club 2, 3; A Cappella 3, 4; Rhythm Club 4; H.R.S.G. 4; Tau Epsilon 1, 2, 3, 4; Nat'l Hon. Soc. 4; Curtain Club 2, 3, 4.
Sutherland
Wesley Nursing School

BURTON, AUDREY
S.A.; A.Y.L.; Fashions of the Hour 3; Queen Rollers 3; S.B.I. 2.
St. Christina
De Paul Secretarial

BUSSIAN, ROBERT
S.A.; A.Y.L.; Swimming team 3, 4; Div. Rm. Officer 2.
Vanderpoel Colorado U.

BUTLER, WYLENE T.
S.A.; A.Y.L.; Flounders 1.
Shoop Wilson Jr.

BYOUS, ELAINE
S.A.; A.Y.L.; Biology Club 3, 4, sec'y 4; Curtain Club 3, 4, vice-pres. 3, pres. 4; Tau Epsilon 4; Board of Control 4; Pan American Club 4; H.R.S.G. 3.
Barnard DePauw

CAREY, EDRIENNE
Edmon Burke Wilson Jr.

CARLSTROM, ROBERT
S.A.; V.E.S.B. 1, 2; Tau Epsilon 4.
Chesterton, Ind. Aeronautical U.

CASHMAN, MAJOREE
S.A.; A.Y.L.; French Club 2; Clean-Up Comm. 2, 3; Student Court 3, 4; Social Comm. 1 (Branch).
Clissold DePauw

CHAPMAN, TED
S.A.; Flounders 1; Non-Coms Club 4; Curtain Club 4; Baseball team 4.
Esmond Illinois U.

CHILDS, LEROY
S.A.; A.Y.L.; Swimming team 1, 2, 3, 4; Flounders 1; S.B.I. 4; Intramural Volleyball 3, 4.
Whittier Northwestern

CHRISTMAN, JOSEPH H., JR.
S.A.; Pan American Club 2; Football team 1, 2, 3, 4; Wrestling team 2, 3, 4; Track team 2; Baseball team 3; 4B Class Officer.
Barnard Illinois

CIBULSKI, ARKADIA
S.A.; A.Y.L.; Div. Rm. Officer 2, 3.
Mt. Greenwood Wilson Jr.

CLARK, ROBERT A.
S.A.; A.Y.L; Flounders 1; Tau Epsilon 1; S.B.I. 4.
Fort Dearborn Notre Dame

CLAUSSEN, JEAN
S.A.; A.Y.L.; French Club 2, 3, treas. 3; Tau Epsilon 1; Biology Club 2, 3; H.R.S.G. 2, 3; Science Club (Branch); Div. Rm. Officer 1.
Clissold Wisconsin

CLAY, LORRAINE
S.A.; Peppers 2.
Betsy Ross
Peter's Business Col.

CLAY, PHYLLIS
S.A.; A.Y.L.; Rhythm Club 2, 3, 4; Pan American Club 2, 3; Tau Epsilon 2; H.R.S.G. 3; Jr. Band 1, 2.
Barnard Denison

CORRELL, GEORGE
S.A.; A.Y.L.; Basketball team 3, 4; Baseball team 3, 4; Emblem Club 3, 4; Intramural Sports 1, 2, 3, 4.
Clissold Undecided

CRAFTON, MARYSTEL
S.A.; A.Y.L.; French Club 2, 3; Biology Club 2, 3; Clean-Up Comm. 3; Promotion Comm. 3; Tau Epsilon 4; Sigma 4; H.R.S.G. 3.
Sutherland Stephens

CRAVEN, MARIE
S.A.; A.Y.L.; Tau Epsilon 2, 3; H.R.S.G. 3, 4; Student Council 4; Clean-Up Comm. 3; Latin Club 2, 3; Commercial Club 3, 4; Promotion Comm. 4; Flounders 1.
Fort Dearborn Illinois

CRAWFORD, MARIAN
S.A.
Shoop Wilberforce

CREMIEUX, ART
S.A.; Concert Band 2, 3, 4, treas. 4; Jazz Band 2, 3, 4; Div. Rm. Officer 2, 3; Non-Coms Club 3, 4; Student Council 4; Finance Comm. 4.
Vanderpoel Illinois

CROCKETT, MATTELLA
S.A.
Shoop Undecided

DACEY, JEANNE
S.A.; A.Y.L.; French Club 2, 3; Business Staff 2; Clean-Up Comm. 3; Curtain Club 3, 4; Rhythm Club 3, 4; Quilpen 4; A Cappella 3, 4.
St. Vincent Ferrar Northwestern

DAVIS, EVELYN
S.A.; A.Y.L.
Shoop
Chicago Academy of Fine Arts

DAVIS, GLENNA
S.A.; A.Y.L.; French Club 2, 3, vice-pres. 3; Tau Epsilon 1; Biology Club 2, 3; H.R.S.G. 2, 3; A Cappella 2, 3, 4; Red Cross Council 3; Science Club (Branch).
Clissold Wisconsin

DAVIS, JOAN
S.A.; A.Y.L.; French Club 2, 3, 4; Clean-Up Comm. 2, 3, 4; Probation Comm. 4; Student Council 2; Div. Rm. Officer 2.
Clissold Indiana U.

DE BARTOLI, LEE
S.A.
St. Mary's Undecided

DEHNING, MARILYN
S.A.; A.Y.L.; H.R.S.G. 1, 2; Flounders 1; Clean-Up Comm. 2; Student Council 3; Student Council 3; A Cappella 4; Equestrian Club 3, vice-pres. 3.
Zion Illinois

DELANO, WILLIAM L.
S.A.; Football team 2, 3; Intramural Wrestling 1, 2; Div. Rm. Officer 2.
Vanderpoel Illinois

DEUFEL, TOM
S.A.; A.Y.L.; Pan American Club 2, 3; Promotion Comm. 2, 3; Biology Club 2; Annual Staff 2; Poster Comm. 2, 3; Probation Comm. 4; Clean-Up Comm. 2, 3, 4.
Sutherland Navy

DIESEL, HENRY
S.A.; Air Raid Guard 4.
Ft. Dearborn Army

DIMITT, DOROTHY A.
S.A.; Tau Epsilon 2, 3, 4; Flounders 1; Girls' Glee Club 2, 3; A Cappella 4; Biology Club 2; Student Exchange 1, 2.
Mt. Vernon Chicago Teacher's College

DIXON, JOHN
S.A.; Div. Rm. Officer 1; Jazz Band 2, 3, 4; Hall-guard 3, 4.
Ruggles New Mexico State

DIXON, VIRGINIA
S.A.; A.Y.L.
Shoop Herzel

DORIGAN, VIRGINIA
S.A.; A.Y.L.; Biology Club 2, 3.
St. Sabina St. Claire

DOUGLASS, GERALD
S.A.; A.Y.L.; Swimming team 1, 2, 3, 4; Emblem Club 2, 3, 4; H.R. S.G. 4; Biology Club, 4; Clean-Up Comm. 4; Flounders 1; V.E.S.B. 1, 2.
Esmond Navy Air Corps

DOWNS, MARGARET
S.A.; A.Y.L.; Latin Club 2, 3, 4, Aedile 3, pres. 4; Tau Epsilon 1, 2, 3, 4; Nat'l Honor Society 4; Quilpen 3; Biology Club 2, 3, 4; Flounders 1; News Staff 3, 4; Board of Control 4.
Kellogg Lake Forest

DUNCAN, DORTHEA
S.A.; A.Y.L.; Concert Band 1, 2, 3, 4; Concert Orchestra 1; Camera Club 3; Biology Club 2, 3; Latin Club 3, 4.
Ft. Dearborn Illinois

DURCHANEK, JAMES
S.A.; Non-Coms 3, 4; Picked Platoon 4; Air Raid Guard 4.
Mt. Vernon Illinois Inst.

DUTTON, BRUCE
S.A., 2nd Vice-Pres. 4; A.Y.L.; Basketball team 2, 3, 4, co-capt. 4; Emblem Club 3, 4; Soph. Class Officer; Interclass Council 2; Div. Rm. Officer 1, 2, 4; Promotion Comm. 3, 4; Clean-Up Comm. 1, 2, 3, 4; Baseball team 4.
Clissold Marines

DWYER, COLETTE
S.A.; A.Y.L.; Curtain Club 3, 4; Clean-Up Comm. 3, 4, Sec'y 4; H.R. S.G. 3.
Vanderpoel Chicago U.

EGAN, VIRGINIA
S.A.; Safety Council 1, 2, 3; Div. Rm. Officer 2; Biology Club 2, 3; Curtain Club 3, 4.
Kellogg Grinnell

EMSHOFF, WILLIAM
S.A.; Tau Epsilon 1, 2, 3, 4; Nat'l Hon. Soc. 4; Concert Band 3, 4; Quilpen 3; Quill and Scroll 4; Student Court 2; Non-Coms Club 4; News Staff, co-sports ed. 4, 2nd page Ass't 4; Junior Band 3.
Sutherland Undecided

ENGLUND, GLADYS
S.A.; French Club 2; Biology Club 2, 3; Clean-Up Comm. 1; Div. Rm. Officer 2.
Bryn Mawr Wisconsin

ERICKSON, EUGENE
S.A.; A.Y.L.; Intramural Wrestling 3; Div. Rm. Officer 2.
Vanderpoel Illinois

ERICKSON, GLADYS
S.A.; A.Y.L.; Biology Club 1, 2; S.B.I. 3; H.R. S.G. 3; Quilpen 3; Clean-Up Comm. 3, 4; Student Council 4.
Ft. Dearborn St. Luke's Nursing School

FALL, ROBERT
S.A.; A.Y.L.; Tau Epsilon 1, 2, 3, 4; Nat'l Hon. Soc. 4; Senior Class President; Div. Rm. Officer 1, 2, 4; Biology Club 3, 4, treas. 3, pres. 4; Pan American Club 4, treas. 4; Board of Control 4; Bowling team 3, 4.
Sutherland Colgate

FALL, SHIRLEY
S.A.; V.E.S.B. 2; Queen Rollers 2, 3.
St. Christina Undecided

FARAGHER, JOYCE
S.A.; A.Y.L.; Pan American Club 2, 3; Biology Club 2; H.R.S.G. 3, 4; Clean-Up Comm. 4; Student Council 3; Tau Epsilon 1, 2, 4; Flounders 1; Senior Class Council 4.
Sutherland Northwestern

FARDY, ANN
S.A.; Tau Epsilon 1, 2, 3, 4; Nat'l Hon. Soc. 4; A Cappella 2, 3, 4; Band 2, 3, sec'y 2; Pan American Club 2, 3; Flounders 1; Sigma 3, 4, pres. 4; Board of Control 4; S.A. Office Bkkr. 4.
Esmond Beverly Jr.

FISHER, JOSEPH
S.A.; V.E.S.B. 2, 3; Officers' Club 3, 4; Jazz Band 4; Air Raid Guard 4; Pan American 3.
Clissold Army

FLESHER, JAMES
S.A.; A.Y.L.; Jazz Band 2, 3, 4; Biology Club 2, 3; French Club 2, 3; Air Raid Guard 3, 4; Football team 3; Non-Coms Club 4; Science Club 1; Slide Rule Club (Branch).
Clissold Chicago

FOREMAN, IRENE
S.A.; A.Y.L.; French Club 1, 2, 3; Quilpen Club 2, 3 A Cappella 3, 4; Financial Comm. 4; Biology Club 4; Girls' Glee Club 4.
Kellogg Lawrence

FOWLER, BARBARA
S.A., pres. (Branch); Executive Comm. 1; Biology Club 2, 3; French Club 2, 3, sec'y 3; H.R.S.G. 3, 4; Promotion Comm. 2, 3; Business Staff 3; Tau Epsilon 2.
Clissold DePauw

FRANKLIN, LOUISE
S.A.; Tau Epsilon 1; Sigma 2, 3, 4; A Cappella 2, 3, 4; Student Exchange 3, 4, mgr. 4; Fashions of the Hour 4.
Esmond Stephens

GERNERT, DOROTHY
S.A.; A.Y.L.; Fashions of the Hour 2, 3, 4, vice-pres. 4; Div. Rm. Officer 1, 3; Commercial Club 3.
Mt. Vernon Penn. State

GIST, CHERIE
S.A.; A.Y.L.; Fashions of the Hour 1, 3; Pan American Club 1, 2; Div. Rm. Officer 1, 2; Soph. Class Officer; Clean-Up Comm. 2; Promotion Comm. 2, 3; Interclass Council 2; V.E.S.B. 4.
Vanderpoel
Northwestern

GLOVER, VIRGINIA
S.A.; A.Y.L.; Tau Epsilon 1, 2, 3, 4; Nat'l Hon. Soc. 4; Girls Glee Club 1, 3, 4; A Cappella 1, 2, 4; Orchestra 2, 3; Band 3; Assembly Comm. 3, 4; Hom. 4; French Club 2, 3.
Clissold Knox

GOODSPEED, EILEEN
S.A.; A.Y.L.; Flounders 1; H.R.S.G. 2; Student Council 2; Div. Rm. Officer 2, 4; Biology Club 2, 3, 4; Clean-Up Comm. 3; French Club 3; S.B.I. 3.
Kellogg Lawrence

GRASSE, PAUL T.
S.A.; A.Y.L.; Biology Club 2, 3, 4; Air Raid Guard 2, 3, 4; Div. Rm. Officer 4; Basketball team 1; French Club 2, 3, 4; Non-Coms 3, 4; Usher Force 3, 4; Biology Club 2, 3, 4.
St. Ethelreda Armour

GRAY, HELEN
S.A.; A.Y.L.; Tau Epsilon 1, 2, 3, 4; Nat'l Hon. Soc. 4; Latin Club 2, 3, 4; V.E.S.B. 4.
Clissold Northwestern

GREENE, DONALD
S.A.; A.Y.L.; Usher Force 1; Tau Epsilon 1, 2; Biology Club 2; Non-Coms 1, 2; Stage Crew 2, 3, 4; Officers' Club 4; Fire Guards 2, 3, 4.
Sutherland Chicago

HADLEY, MARTHA
S.A.; A.Y.L.; Biology Club 2, 3, 4; Clean-Up Comm. 4; H.R.S.G. 4; V.E.S.B. 3; Pan American Club 2; Promotion Comm. 1; Flounders 1.
Clissold Illinois

HAFNER, BARBARA
S.A.; A.Y.L.; A Cappella 3, 4, pres. 4; Student Court 4, clerk 4; Annual Staff 2, 3, 4, literary ed. 4; Tau Epsilon 1, 2, 3, 4; Curtain Club 2, 3, 4, sec'y 4; Latin Club 2, 3, 4, medie 3; Div. Rm. Officer 3, 4; H.R.S.G. 4, sec'y 4; Rhythm Club 3, 4; Clean-Up Comm. 2, 4.
Clissold DePauw

HANKE, JANE
S.A.; A.Y.L.; Tau Epsilon 1, 2, 3, 4; Nat'l Hon. Soc. 4; Board of Control 4; Girls Emblem Club 3, 4, pres. 4; Latin Club 2, 3, 4; Biology Club 2, 3; Quilpen 3; Div. Rm. Officer 1.
Vanderpoel Lawrence

HARDWICKE, GLADYS JUNE
S.A.; A.Y.L.
Good Shepherd Convent Wilson Jr.

HASELY, ELIZABETH
S.A.; A.Y.L.; Clean-Up Comm. 3, 4; Probation Comm. 4; Ditching Comm. 4; S.B.I. 3, 4; Div. Rm. Officer 1; H.R.S.G. 2, 3.
Sutherland Denison

HEIDECKER, ICE
S.A., vice-pres. 4; Executive Comm. 4; Red Cross Council 4; Student Council 3; Board of Control 4, pres. 4; Assembly Comm. 4; Tennis Team 3; Student Court 3, judge 3; Junior Class Officer.
Mt. Vernon
New Mexico State

HEIL, RICHARD
S.A.; Swimming Team 1, 2, 3, 4; Rifle Team 1, 2; Officers' Club 3, 4; Non-Coms Club 1, 2; Tau Epsilon 1, 2, 3, 4; Quilpen 2, 3; Orchestra 1, 2, 3, 4; Board of Control 4; Sigma 4.
Vanderpoel Illinois

HIGGINS, GLADYS
S.A.; Div. Rm. Officer 3.
Shoop Wilson Jr.

HILLER, ELAINE
S.A.; A.Y.L.; Fashions of the Hour 2, 3, 4.
Ft. Dearborn Dubuque

HODGES, PAUL
S.A.; Marching Band 1, 2, 3; Concert Band 1, 2, 3; French Club 2, 3; Picked Platoon 2, 4; Orchestra 3, 4; Air Raid Guards 4.
Sutherland Chicago U.

HOLM, EDITH
S.A.; A.Y.L.; Pan American 1, 2; Peppers 2, 3; Tau Epsilon 1, 2, 3; H.R.S.G. 2, 3, 4; Cheerleader 4; Girls Emblem Club 4; Senior Class Council.
Ft. Dearborn Undecided

HOUSTON, ANDREW
S.A.; Div. Rm. Officer 2; Beginners' Band 1; Concert Band 1, 2, 3; R.O.T.C. 1, 2, 3, 4; Biology Club 4.
Vanderpoel Illinois

HUBBARD, JOHN
S.A.; A.Y.L.; Div. Rm. Officer 2, 3; Promotion Comm. 1 (Branch); Fire Guard 2; Poster Comm. 2, 3, 4; Curtain Club 4; Annual Staff 4, Art Ed. 4.
Sutherland Army

HUBER, JEAN
S.A.; Tau Epsilon 1, 2, 3, 4; Nat'l Hon. Soc. 4; Latin Club 3, 4; Girls Emblem Club 4; Sigma 3, 4.
Elon M.P.I.C.

HUGHES, JUNE
S.A.; Flounders 1; Fashions of the Hour 2, 3, 4, vice-pres. 3; Div. Rm. Officer 2, 3, 4; Student Council 2, 3, 4.
Barnard Principia

IRVIN, WILLIAM
S.A.; A.Y.L.; Basketball team 2, 3, 4; Emblem Club 3, 4; Clean-Up Comm. 3, 4; Baseball team 4.
East Washington
Army Air Corps

ISAACSON, RUTH
S.A.; Quilpen 4; Queen Rollers 4.
Van Vlissingen
Undecided

JAHN, LOREN
S.A.; Concert Band 3, 4; Orchestra 4.
West Pullman
Undecided

JANKO, DOROTHY
S.A.; A.Y.L.; S.B.I. 4; Queen Rollers 3, 4.
Esmond
Fox Secretarial

JASKOWIAK, LORRAINE
S.A.
St. Margaret Undecided

JENKINS, GARFIELD
S.A.; A.Y.L.; Tau Epsilon 2; Intramural Sports 1, 2, 3; Basketball team 3; Tennis 2, 3; Emblem Club 2, 3, 4; Track 2, 3; Wrestling 1, 2, 3, 4; S.B.I. 4.
Shoop Northwestern

JENSEN, JOHN
Sutherland Undecided

JOHANSEN, LA VENE
S.A.; A.Y.L.; Pan American Club 2; Tau Epsilon 1, 2, 3, 4; Nat'l Hon. Soc. 4; Fashions of the Hour 3; Div. Rm. Officer 3.
Vanderpoel
Northwestern

JOHANSSON, CHARLOTTE
S.A.; A Cappella 3, 4; Curtain Club 3, 4.
Shorewood Penn Hall

June Graduates of '43

JOHNS, JOSEPHINE E.
S.A.; A.Y.L.; S.B.I. 3; Pan American Club 2, 3.
Phillips Tuskegee Inst.

JOHNSON, MILDRED
S.A.; A.Y.L.; Tau Epsilon 2, 3, 4; Biology Club 2, 3, 4; French Club 2, 3; Clean-Up Comm. 4.
Sutherland Miami

JONES, HAZEL
S.A.; Div. Rm. Officer 4.
Barnard Undecided

JONES, RAYMOND
S.A.; vice-pres.(Branch); A.Y.L; pres. 4; Soph. Class Officer; Junior Class Officer 3; Football Team 1, 2, 3 4, capt. 4; Student Court 4; Emblem Club 4; Board of Control 3, 4; Interclass Council 2, 3.
Sutherland Marines

JORDAN, PRISCILLA
S.A.; A.Y.L.; Annual Staff 4; Student Court, 2, 3; Promotion Com. 2, 3, 4.
Vanderpoel Col.

KEDDIE, CLIFF
S.A.; A.Y.L.; Flounders 1; Student Council 1, 2, 3; Football team 1, 2, 3, 4; Baseball team 4; Bowling team 4; Interior Comm. 4; Exterior Comm. 4; Emblem Club 3, 4.
Clissold Illinois

KERR, EARL
S.A.; Tau Epsilon 4; R.O.T.C. 1, 2, 3, 4; Junior Band 2; Non-Coms 4.
Mt. Vernon
Army Air Corps

KEYES, ARTHUR
S.A.; Tau Epsilon 1, 2; Board of Control 3, 4; Student Council 3; Div. Rm. Officer 3; Jazz Orchestra 3, 4, leader 4; Fire Guard 4; Air Raid Guard 4; Non-Coms 4; 4A Class Officer.
Sutherland DePauw

KING, ROBERT
S.A.; A.Y.L.; Tau Epsilon 1, 2, 3, 4; Nat'l Hon. Soc. 4; Officers' Club 4; Air Raid Guard 4; Fire Guard 4.
Shortridge
Minnesota U.

KINNEAR, WILMA JEAN
S.A.
Shoop Wilson Jr.

KINSELLA, JOHN
S.A.; A.Y.L.; Non-Coms 4; Printing Staff 3, 4.
Calumet Navy

KNIGHT, PATRICIA
S.A.; A.Y.L.; Tau Epsilon 1, 2, 3, 4; Nat'l Hon. Soc. 4; Quilpen 2, 3, 4; Quill and Scroll 3, 4; Empehi News 3, 4; Editor 4; Latin Club 2, 3, 4; Pan American Club 4; Executive Comm. 4.
Sutherland Chicago U.

KOCH, HELEN
S.A.; A.Y.L.; Tau Epsilon 3; Foreign Crafts 1.
Clissold Fox Sect.

KOHR, RUTH E.
S.A.; A.Y.L.; Tau Epsilon 1, 2, 3, 4; Nat'l Hon. Soc. 4; Curtain Club 1; Glee Club 1, 3, 4; A Cappella 3, 4; Quilpen 2; Girls' Craft (Branch), pres. 1; V.E.S.B. 4; Promotion Comm. 3.
Kellog Knox

KOTTEMANN, WALTER
S.A.; A.Y.L.; Tau Epsilon 1, 2, 3, 4; Financial Comm. 4; Clean-Up Comm. 3, 4; Nat'l Honor Soc. 4; Div. Room Officer 1, 2; Student Council 2; French Club 1, 2.
Clissold Purdue

KRAFT, ELIZABETH
S.A.; A.Y.L.; Tau Epsilon 4; Pan American 3; Biology Club 2; Concert Band 1, 2, 3; Div. Rm. Officer 2, 3, 4.
Barnard
Wesley Nursing School

KRUEGER, ROBERT
S.A.; A.Y.L.; Biology Club 2, 3; Rhythm Club 2, 3; Basketball team 4; Probation Comm. 4.
Mt. Vernon Chicago

LARSON, FERN
S. A., pres. 4; A.Y.L.; Junior Class Officer; Student Council 2, 4; Curtain Club 3, 4; Latin Club 3, 4; sec'y 3, vice-pres. 4; Quill and Scroll 3, 4; News Staff ,3 4; Tau Epsilon 1, 2, 3, 4; Nat'l Hon. Soc. 4.
Clissold Grinnell

LARSON GLADYS
S.A.; A.Y.L.; Sigma 4; S.B.I. 3.
Ft. Dearborn
Bryant & Stratton

LAWRENCE, BARBARA
S.A.; A.Y.L.; Clean-Up Comm. 3, 4; Probation Comm. 3, 4; S.B.I. 4; Div. Rm. Officer 2, 3, 4; Student Council 3, 4; Fashions of the Hour 4.
Sutherland Ames

LEMBERG, HOWARD
S.A.; Div. Rm. Officer 1; R.O.T.C. 1, 2, 3, 4; Golf team 3.
Marquette Undecided

LEVERENZ, CARL E.
S.A.; Swimming team 2, 3; Clean-Up Comm. 2; Intramural Sports 1, 2, 3, 4; Student Council 4.
Vanderpoel
Army Air Corps

LILLENGREN, JOAN
S.A.; A.Y.L.; Tau Epsilon 1, 2, 3, 4; Nat'l Hon. Soc. 4; Latin Club 2, 3, 4, vice-pres. 2, 3, pres. 4; Clean-Up Comm. 1, 2; Biology Club 2; Quilpen 3; Board of Control 4; S.B.I. 4.
Kellogg Michigan U.

LINAWEAVER, MARGARET
S.A.; A.Y.L.
Vanderpoel
Undecided

LINDGREN, BETTY
S.A.
Peirce Undecided

LINDROS, SHIRLEY
S.A.; Flounders 1; Biology Club 2; Zoology Club 2; French Club 3; Girls' Glee Club 3, 4; A Cappella 3, 4; News Staff 3, 4; Business Staff 4; Quill and Scroll 4; Tau Epsilon 2, 3, 4.
Barnard Knox

LOOME, RAYMOND
S.A.; A.Y.L.; Science Club 1; Biology Club 2; Golf team 3, 4.
St. Galls Loyola

LOOMIS, ELEANOR
S.A.; A.Y.L.; Tau Epsilon 1, 2, 3, 4; Biology Club 2; Flounders 1; Clean-Up Comm. 2; Div. Rm. Officer 2.
Sutherland Illincis

LORENZ, EDWARD
S.A.; A.Y.L.; Promotion Com. 4.
Barnard Navy

LUCIUS, JOYCE
S.A.; Equestrian Club 1; Rhythm Club 2; Curtain Club 2; A Cappella 1, 2, 3, 4; Girls' Glee Club 2.
Sutherland Undecided

LUKAS, CLARA
S.A.; Science Club 1 (Branch); Queen Rollers 3; Fashions of the Hour 2, 3; S.B.I. 3.
St. Barnabas Undecided

MacKINSON, TED RAYMOND
S.A.; A.Y.L.; Clean-Up Comm. 1; Concert Band 2, 3, 4; Jazz Band 2, 3, 4; Pan American Club 2; H.R.S.G. 3, 4; Air Raid Guard 3, 4; Fire Guard 3, 4; R.O.T.C. 2, 3, 4.
Sutherland Ill. Optometry College

MACKLE, JOHN M.
S.A.
St. Margaret Purdue

MAHON, JEAN
S.A.; Cheerleader 4; H.R.S.G. 3, 4.
Evergreen Pk. Undecided

MAILHIOT, KENNETH
S.A.; Football team 2, 3, 4; V.E.S.B. 1; Stage Crew 1 (Branch); Emblem Club 4.
St. Benedicts Army

McAULIFF, ANN
S.A.; A.Y.L.; Flounders 1; Pan American Club 2, 3; Sigma 3, 4; sec'y 4; Fashions of the Hour 3, 4.
Barnard Illinois

McBRIDE, JOHN K.
S.A.; A.Y.L.; Football team 1, 2, 3, 4; Emblem Club 3, 4; Athletic commissioner 4; Div. Rm. Officer 1, 2, 3; Clean-Up Comm. 3, 4; V.E.S.B. 2, 3; Board of Control 4.
Fort Dearborn Iowa State

McCABE, MALLEN
S.A.
Copernicus Illinois U.

McCLELLAND, LORAINE
S.A., sec'y (Branch); A.Y.L.; Latin Club 2, 3, 4; V.E.S.B. 2; Tau Epsilon 1, 2, 3, 4; Nat'l Honor Society 4; Probation Comm. 4; 4A Class Officer; Clean-Up Comm. 3, 4; H.R.S.G. 4.
Clissold De Pauw

McCOMBS, HAZEL
S.A.; Flounders 1; French Club 2, 3.
Shoop Wilson Jr.

McDANIEL, LOUISE
J.B. Ward Wisconsin U.

McDONALD, MARCELLETTE
S.A.; Flounders 1.
Shoop Wilson Jr.

McENCROE, DOROTHY
S.A.; A.Y.L.; Business Staff 2; Girls' Glee Club 3, 4; A Cappella 3, 4; H.R.S.G. 4; Clean-Up Comm. 3; Pan American Club 4; Tau Epsilon 4; Curtain Club 2.
Little Flower Northwestern

McEVOY, JUNE A.
S.A.; A.Y.L.; V.E.S.B. 3; Clean-Up Comm. 4; Div. Rm. Officer 1, 4; Biology Club 3.
Vanderpoel Monticello

McGHEE, DOROTHY
S.A.; Flounders 1.
St. Anselms Wilson Jr.

McILHANY, BETTY
S.A.; A.Y.L.; Div. Rm. Officer 4; Camera Club 4.
Carker Rockford

McKAY, HELEN
S.A.; A.Y.L.; Latin Club 2, 3, 4, sec'y 4; V.E.S.B. 2; Tau Epsilon 1, 2, 3, 4; Nat'l Hon. Soc. 4; Quilpen 4; H.R.S.G. 4; Girls' Emblem Club 4; Div. Rm. Officer 2, 3; A Cappella 4.
Kellogg Albion

MEDINAS, FRANK J.
S.A.; Flounders 1; Commercial Club 2.
Barnard Wilson Jr.

MELIN, DORIS
S.A.; A.Y.L.; Tau Epsilon 1, 2, 3, 4; News Staff 3, 4; Latin Club 2, 3, 4; Aedile 4; Orchestra 2, 3, 4, treas. 4; Quill and Scroll 4; Quilpen 3, 4; Biology Club 3.
Clissold Chicago U.

MELL, MARJORIE
S.A.; A.Y.L.; H.R.S.G. 4; Clean-Up Comm. 4; News Staff 4; Biology Club 4.
Arlington, Mass. Western State

MICHAEL, DONALD
S.A.; A.Y.L.
Zion Undecided

MILLER, DORIS RUTH
S.A.; A.Y.L.; Fashions of the Hour 2, 3, 4; Quilpen 2, 3, 4; Probation Comm. 2; Financial Comm. 3, 4; Div. Rm. Officer 1, 2, 3; Clean-Up Comm. 3; Band 3, 4; Biology Club 3.
Clissold William and Mary

MILLER, JAMES T.
S.A.; V.E.S.B. 3, 4.
Mt. Vernon Undecided

MINICH, MARILYN
S.A.; A.Y.L.
Syracuse, N. Y. Alaska U.

MITCHELL, SUZANNE
S.A.; A.Y.L.; Pan American Club 4; Latin Club 3; Biology Club 3, 4; Curtain Club 3, 4; Tau Epsilon 1, 3, 4.
Barnard Monmouth

MONROE, LOIS
S.A.; A.Y.L.; Fashions of the Hour 1, 2, 3; Tau Epsilon 1, 2, 3; Flounders 1; Div. Rm. Officer 1, 2.
Barnard Chicago Fine Arts

MOORE, MARY
S.A.; Tau Epsilon 1, 2, 3, 4, vice-pres. 4; Nat'l Hon. Soc. 4, treas. 4; Quill and Scroll 3, 4, vice-pres. 4; V.E.S.B. 3, 4, sec'y 3; Board of Control 3; French Club 2, 3; Biology Club 2, 3; Pan American Club 4; Girls' Emblem Club 4.
Sutherland Iowa

MOORE, NANCY
S.A.; A.Y.L.; Student Council 1, 4; Probation Comm. 4; Student Court 2; Business Staff 1.
Kellogg Illinois

MOORE, PHILLIP J.
S.A.; A.Y.L.; Science Club 1, pres. 1; Tau Epsilon 1, 2, 3, 4; Nat'l Hon. Soc. 4; Officers' Club 3, 4; Head of Fire Guard 4; French Club 2; Wrestling team 4.
Clissold Chicago U.

MORGAN, WALTER
S.A.; Science Club 1; Officers' Club 3, 4; Air Raid Guard 4; Fire Guard 2, 3, 4; Usher Force 3, 4; Board of Control 4; Executive Comm. 4; Picked Platoon 3, 4; French Club 2; Board of Control 4.
Sutherland Purdue

MORTIMER, ROBERT
S.A.; A.Y.L.; Tau Epsilon 1, 2, 3; Senior Council 4; Freshman Class Officer; Student Court 4; Div. Rm. Officer 1, 2, 3; Intramural Sports 1, 2, 3, 4; Clean-Up Comm. 3; Flounders 1.
Sutherland Dartmouth

MOULTON, JEAN
S.A.; Clean-Up Comm. 2; H.R.S.G. 1; Tau Epsilon 4; Promotion Comm. 2; French Club 2; Curtain Club 2, 3; News Staff 3, 4; A Cappella 3, 4.
Los Angeles
Southern California U.

MUNNS, HARRIETTE
S.A.; A.Y.L.; H.R.S.G. 1, 2, 3; Pan American Club 2, 3; Tau Epsilon 2, 4; Clean-Up Comm. 3; Biology Club 2, 3; Quill and Scroll 4; News Staff 3, 4; Annual Staff 4.
Clissold Illinois U.

MURDOCK, JOELLEN
S.A.; A.Y.L.; Div. Rm. Officer 2, 3; News Staff 3, 4, asst. 1st page ed. 3, Literary Ed. 4; Quill and Scroll 3, 4; Latin Club 3; Financial Comm. 2; Tau Epsilon 4; Clean-Up Comm. 4; Quilpen 2, 3.
Kellogg Gulf Park

NEWMAN, FRED
S.A.
Clissold Army

NIEBAUER, RUTH
S.A.; A.Y.L.; Tau Epsilon 1, 2, 3, 4; Nat'l Hon. Soc. 4; Sigma 3; Student Council 2; Senior Council; Div. Rm. Officer 2, 3, 4; Girls' Emblem Club 4; Financial Comm. 2.
Ft. Dearborn
Undecided

NORTHAM, MARY
S.A.; A.Y.L.; News Staff 3, 4, 2nd Page Ed. 4; Latin Club 2, 3, 4; Biology Club 2, 3; Quill and Scroll 3, 4, sec'y 4; Tau Epsilon 1, 2, 4; Div. Rm. Officer 4; Business Staff 2; Promotion Comm. 2.
Clissold Illinois

NORTHSTRUM, RUTH
S.A.; A.Y.L.; Sigma 4; Div. Rm. Officer 4; Tau Epsilon 3, 4.
Ft. Dearborn
Northwestern

OSBORNE, GLADYS
S.A. A.Y.L.; Latin Club 1, 2, 3, treas. 3; Biology Club 2, 3; Tau Epsilon 2, 3, 4; Clean-Up Comm. 2, 3; Div. Rm. Officer 3, 4; H.R.S.G. 2, 3; Promotion Comm. 2, 3; A Cappella 2, 3.
Sutherland Lawrence

PACE, JEAN ANN
S.A.; Flounders 1, pres. 1; H.R.S.G. 2, 3; Latin Club 3; Clean-Up Comm. 4; Board of Control 1; Tau Epsilon 1, 2, 3, 4; Nat'l Hon. Soc. 4; Div. Rm. Officer 1, 2, 3, 4.
Vanderpoel Chicago U.

O'TOOLE, BERNADINE
S.A.; A.Y.L.; Clean-Up Comm. 2, 3, 4; Financial Comm. 3; Div. Rm. Officer 1, 2, 3, 4; Promotion Comm. 2, 3; Probation Comm. 4; Flounders 1.
Vanderpoel
Wesley Nursing School

PALLARDY, CHARLES
S.A.
Little Flower Army

PATTERSON, ROBERT
S.A.; A.Y.L.; French Club 2, 3; Biology Club 3, 4, sec'y 4, vice-pres. 4; Bowling Club 4; Football team 3; Track team 3, 4; Jazz Band 2, 3, 4; Poster Comm. 3, 4.
Clissold Colorado U.

PETERSON, BETTY
S.A.; A.Y.L.; Science Club 1 (Branch); Biology Club 3, 4.
Clissold Undecided

PETERSEN, DOROTHY
S.A.; A.Y.L.; Tau Epsilon 4.
Ardmore Undecided

PETERSON, KENNETH
S.A.; Baseball team 3, 4; A Cappella 3; Intramural Sports 3, 4; Non-Coms 2.
Clissold
Navy Air Corps

PFROMMER, HELEN
S.A.; A.Y.L.; Biology Club 4; Tau Epsilon 4.
Longfellow
Wisconsin U.

PILKINGTON, ROBERT
S.A.; Tau Epsilon 1, 2, 3, 4; Biology Club 2, 3, vice-pres. 3; Curtain Club 4, treas. 4; Sigma 3, 4, treas. 4; R.O.T.C. Officers' Club 3, 4; Air Raid Guard 3, 4; Fire Guard 4; Non-Coms 2; Concert Band 1, 2, 3, 4.
Barnard Northwestern

PONTIUS PATRICIA
S.A.; A.Y.L.; Latin Club 2, 3, treas. 3; Student Court 4, chief justice 4; Flounders 1, vice-pres.; Biology Club 3, 4; A Cappella 2, 3, 4; Girls' Glee Club 1, 2, 3, 4.
Vanderpoel Lawrence

POTTER RAYMOND
S.A.; A.Y.L.; Biology Club 3, 4.
Clissold Illinois U.

POWELL, MARILYNN
S.A.; Flounders 1; Fashions of the Hour 1, 2, pres. 2; Div. Rm. Officer 1, 2.
Barnard Stevens

POWER, WILLIAM
S.A.; A.Y.L.; Wrestling team, 3, 4; Swimming team, 2; Basketball team, 4.
Esmond
West Virginia U.

POWERS, JUNE
S.A.; A.Y.L.
Clissold
California State

RABE, SHIRLEY
S.A.; Flounders 1; Quilpen, 2, 3; Biology club, 2, 3; Div. Rm. Officer, 1, 2; Fashions of the Hour, 3, 4.
Barnard Dubuque U.

RACINE, MILDRED
S.A.; A.Y.L.; French Club 1, 2; Biology Club 2, 3; Glee Club 4.
St. Cajetan Illinois

RADZ, EMILY
S.A.; Fashions of the Hour 2.
St. Margaret
Fox Secretarial

RAMSHAW, WARREN
S.A.; Pan American 2, 3, 4, vice-pres. 3, pres. 4; Tau Epsilon 1, 2, 3, 4; Red Cross Council 3, 4, pres. 3, vice-pres. 4.
Vanderpoel Illinois

RASMUSSEN, MARJORIE
S.A.; A.Y.L.; Flounders 1; Fashions of the Hour 3, 4; sec'y 3, 4; pres. 4, vice-pres. 4; Girls' Glee Club 3, 4.
Barnard
National College

RICHARDSON, SHIRLEY
S.A.; A.Y.L.; Tau Epsilon 1, 2, 3, 4; Nat'l Hon. Soc. 4; Sigma 3, 4; Girls' Emblem Club 4; Flounders 1; Peppers 1; Fashions of the Hour 2, 3; Div. Rm. Officer 1.
Barnard
Fox Secretarial

RIECK, PATRICIA
S.A.; A.Y.L.; Flounders 1; Clean-Up Comm. 2, 3; Curtain Club 2, 3; News Staff 3, 4; Quill and Scroll 3, 4; Equestrian 2, 3; Tau Epsilon 1.
Vanderpoel Drake U.

ROBINSON, ERNESTINE
S.A.; Flounders 1.
Shoop Wilberforce

RODENKIRCH, MATT
S.A.; A.Y.L.; Tau Epsilon 1, 2, 3, 4; Nat'l Hon. Soc. 4; Flounders 1; Div. Rm. Officer 2; Student Council 2; Bowling Club 3, 4.
St. Margaret Colorado

RODGER, ARTHUR
S.A.; A.Y.L.; V.E.S.B. 2; Tau Epsilon 1, 3; Baseball team 3, 4; Emblem Club, 4; Clean-Up Committee 1, 2, 3, 4; Student Council 3; Commissioner of Service 4; Executive Committee 4.
Sutherland Purdue

RUPP, THOMAS
S.A.; A.Y.L.; Baseball team 3, 4; Basketball team 4; Emblem Club 3, 4; Clean-Up Committee 1, treas. 1; Student Court 3, judge 3; Inspector 4; Annual staff 3, 4.
Clissold Texas Christian

SCHILD, VIRGINIA
S.A.; Sigma 4, vice-pres. 4.
Zion Ev. Lutheran U. of Illinois

SCHIPPLOCK, MARGE
S.A.; A.Y.L.; Junior class officer; Rhythm Club 2, 3, 4, pres. 4; Student Council 2; Board of Control 4; Tau Epsilon 2, 4; H.R.S.G. 3, 4; vice-pres. 4; Annual staff 2, 3, 4, business manager 4; Newspaper staff 3, 4.
Clissold
Wesley Nursing School

SCHMIDT, JOHN
S.A.; V.E.S.B. 2; Non-Coms 2, 3; Fire Guard 3, 4; Air Raid Guard 3, 4; Officers' Club 4; Picked Platoon 2, 3.
Arbor Park Undecided

SCHMIDT, YVONNE
S.A.; A.Y.L.; Tau Epsilon 2, 3, 4; Div. Rm. Officer 2, 3, 4.
Arbor Park Undecided

SCHUBERT, DONALD
S.A.; A.Y.L.; Jazz Band 3; Air Raid Guard 3; Slide Rule Club 1 (Branch); Science Club 1; Craft Club 1.
St. Ethelreda Navy

SCHULZ, LAVERNE
S.A.; Latin Club 3, 4; Tau Epsilon 1, 2, 3, 4; Nat'l Hon. Soc. 4; Camera Club 3; Photo Staff 4; Quilpen 3, 4; Div. Rm. Officer 4; A Cappella 2, 3, 4; Girls' Glee Club 2, 3.
Barnard Illinois Tech.

SCHUMACHER, PEGGY
S.A.; A.Y.L.; Freshman Class Officer; Clean-Up Comm. 2, 3; S.B.I. 3, 4; H.R.S.G. 3; Latin Club 2, 4; Probation Comm. 4; Business Staff 1.
Sutherland Michigan U.

SCOBEY, HERBERT
S.A.; R.O.T.C. 1, 2, 3, 4; Non-Coms 3; Officers' Club 4; Beg. Band 1; Fire Guard 3, 4; Air Raid Guard 4.
Mt. Vernon Iowa

SEEHAFER, ARLETTE
S.A.; A.Y.L.; Flounders 1; Tau Epsilon 1, 2, 4; Fashions of the Hour 4.
Esmond Stephens

SEXTON, LEWIS
S.A.; A Cappella 2, 4; Tau Epsilon 1, 2, 3, 4; News Staff 3; Pan American Club 2, 3, 4, vice-pres. 3; Curtain Club 2, 3, 4, vice-pres. 4; Biology Club 3, 4, treas. 4.
Sutherland Undecided

SHADDON, MARY JANE
S.A.; A.Y.L.; Pan American Club 2, 3; Biology Club 2, 3; H.R.S.G. 3.
Marquette Illinois

SHAFFER, HARRIET
S.A.; Tau Epsilon 1; Biology Club 3, 4; Pan American Club 4; Curtain Club 3, 4; News Staff 3, 4; A Cappella 3, 4; Staff Clerk 4.
Clissold Missouri U.

SHOEMAKER, ROBERT
S.A.; A.Y.L.; Tau Epsilon 1, 2, 3, 4; Usher Force 3, 4; Fire Guard 4; Air Raid Guard 4; Officers' Club 3, 4; Biology Club 2, 3; Rifle team 4.
Kellogg Standford

SMITCHGER, JEANNETTE
S.A.; A.Y.L.; Div. Rm. Officer 3.
Midlothian Undecided

SMITH, HELEN
S.A.; A.Y.L.; French Club 2; Tau Epsilon 1, 2, 3; Probation Comm. 4; Clean-Up Comm. 2, 3; H.R.S.G. 3; S.B.I. 3; Promotion Comm. 3.
Sutherland Michigan U.

SODERQUIST, RAYMOND
S.A.; Beginners' Band 1; Junior Band 2; Concert Band 3 4; Div. Rm. Officer 1, 3; Dance Orchestra 4; Air Raid Guard 3, 4.
Mt. Vernon Michigan U.

SOLFRONK, BETTY
S.A.; A.Y.L.; Equestrian Club 1; Promotion Comm. 1; Tau Epsilon 1, 3; Biology Club 2; Rhythm Club 3; Probation Comm. 4; A Cappella 4.
Sutherland Ames

STEVENSON, ELLEN
S.A.; Quilpen 2; Foreign Crafts 1; Science Club 1; Camera Club 2, 3; Div. Rm. Officer 1; Biology Club 4.
Vanderpoel Yale U.

STRACK, JANE
S.A.; A.Y.L.; Latin Club 2, 3, 4; sec'y 4; Tau Epsilon 1, 2, 4; Biology Club 2; Clean-Up Comm. 1, 2; Probation Comm. 4; S.B.I. 4; Business Staff 1; Promotion Comm. 3.
Kellogg Michigan U.

STURM, REA
S.A.; A.Y.L.; Fashions of the Hour 2, 3; Student Court 3; S.B.I. 2, 3.
McKay Wisconsin U.

STURNER, JEANNE
S.A.; A.Y.L.; V.E.S.B. 3; Rhythm Club 4; H.R.S.G. 3; French Club 2; Pan American Club 4; Div. Rm. Officer 2.
Barnard Stephens

SYKES, ANDREW J.
S.A.; Stage Crew 2, 3, 4, mgr. 4; Board of Control 4; Assembly Comm. 4; R.O.T.C. 2, 3.
Sutherland Chicago U.

TAIT, ALICE
S.A.; Tau Epsilon 1, 2, 3, 4; Nat'l Honor Society 4; French Club 2, 3; Financial Comm. 3, 4, pres. 4.
Zion Wheaton

TALLY, VIRGIL
S.A.; Non-Coms 2, 3, 4; V.E.S.B. 2; Pan American Club 2; Div. Rm. Officer 3; Air Raid Guard 4.
Vanderpoel Illinois

THOMA, RUTH
S.A.; A.Y.L.; Biology Club 3; Fashions of the Hour 3, 4; treas. 4; Div. Rm. Officer 2; Pan American Club 2.
Marquette M.P.J.C.

TOOSLEY, WARREN
S.A.; A.Y.L.
Blue Island Undecided

TOOSLEY, WARREN
S.A.; A.Y.L.
Blue Island Undecided

TOWNS, JAMES
S.A.; Bowling team 2, 3, 4; Tennis team 1, 2, 3, 4; A Cappella 3, 4.
Vanderpoel Wilson Jr.

TREBILCOCK, MARJORIE
S.A.; A.Y.L.; Clean-Up Comm. 4; Biology Club 2; Div. Rm. Officer 1; Pan American Club 3.
Vanderpoel Illinois

TUBBS, DEAN
S.A.; A.Y.L.; R.O.T.C. 1, 2; Football team 2, 3, 4; Emblem Club 3, 4; V.E.S.B. 4.
Sutherland Northwestern

VAN ETTEN, HERBERT
S.A.; A.Y.L.; Clean-Up Comm. 3, 4; French Club 2; Div. Rm. Officer 3, 4.
Clissold Cornell

VOJTECH, JOSEPH
S.A.; A.Y.L.; Air Raid Guard 3, 4; Fire Guard 3, 4; Usher Force 4; V.E.S.B. 1, 2; Officers' Club 3, 4; Stage Crew 1.
Arbor Park Undecided

WALKER, BRUCE
S.A.; Tau Epsilon 1; Flounders 1; Student Council 1, 3; Board of Control 4; A Cappella 3, 4, sec'y 4; V.E.S.B. 1, 2, 3; Assembly Comm. 4; Curtain Club 4, pres. 4; Swimming team 2, 4; Football team 1, 2.
Ft. Dearborn Navy Air Corps

WALL, ROBERT
S.A.; Emblem Club 2, 3, 4; Intramural Sports 1, 2, 3, 4; Clean-Up Comm. 2, 3; Basketball team 2, 3; Football team 2, 3, 4; Bowling team 2, 3.
St. Ethelreda Navy

WATSON, RUDOLPH
S. A.; A.Y.L.; Tennis team 2; Bicycle Guard 2; S.B.I. 2; Student Council 2.
Shoop Illinois Tech.

WELICKA, VALERIE
S.A.; Peppers 3.
McKay Moser

WEST, VELMA C.
Burley Undecided

WESTBERG, JANET
S.A.; A.Y.L.; Clean-Up Comm. 3; H.R.S.G. 3; Quill and Scroll 3; News Staff 3; Curtain Club 3; Biology Club 3; Tau Epsilon 1, 4; Financial Comm. 2.
Sutherland Chicago U.

WHITE, HAZEL
S.A.; A.Y.L.; Tau Epsilon 2, 3, 4; Nat'l Hon. Soc. 4; Red Cross Council 3, 4; Quilpen 2; Quill and Scroll 4.
Barnard Mines College

WILLIAMS, RUTH
S.A.; S.B.I. 4; Promotion Comm. 3, 4; Pan American Club 3, 4.
Shoop Cheyney College

WIRTH, RICHARD
S.A.; Stage Crew 1, 2; Junior Band 2; Concert Band 3; Orchestra 4; Bowling team 4; Div. Rm. Officer 4; R.O.T.C. 3.
Clissold Illinois Tech.

WOLCOTT, GRACE
S.A.; A.Y.L.; Latin Club 3; Div. Rm. Officer 3; Pan American Club 1; Sigma 4; H.R.S.G. 4; Clean-Up Comm. 3; Tau Epsilon 3, 4.
Kellogg Smith

WOODRUFF, GLORIA
S.A.; A.Y.L.; Quillpen 2, 3, 4; Latin Club 3, 4; Girls' Glee Club 3, 4.
F. Dearborn Undecided

YAPP, LORRAINE
S.A.; A.Y.L.; H.R.S.G. 2, 3, 4; Pan American Club 2, 3; Red Cross Council 4; Cheerleader 3, 4, mgr. 4; Peppers 1, 2, 3; Queen Rollers 3, 4; Tau Epsilon 1, 2; Div. Rm. Officer 4.
Vanderpoel Nebraska U.

ZOBAC, RICHARD
S.A.; A.Y.L.

ZOELLICK, RALPH
S.A.; Tau Epsilon 1, 2; Div. Rm. Officer 4; V.E.S.B. 4; Biology Club 2,3.
Zion Illinois Tech.

NO PICTURES

AIRD, WILLIAM
S.A.
St. Margaret Illinois

BOLTON, WILBUR
S.A.
Clissold Marines

BROWN, OSCAR
S.A.; Wrestling team 3, 4; Emblem Club 4.
Shoop Tuskegee Inst.

DAVIS, VIRGINIA
S.A.; Div. Rm. Officer 2.
Shoop Wilson Jr.

DENTON, MARTHA
S.A.; A.Y.L.; A Cappella 3; Girls' Glee Club 3, 4.
Shoop Herzel

HUBLEY, BOB
S.A.; Baseball team, mgr. 2; Div. Rm. Officer 1; Golf team 2, 3; Jr. Band 3, 4.
Mt. Greenwood Undecided

LAMBERT, FRANK
S.A.; A.Y.L.; Student Council 1, 2; Clean-Up Comm. 1, 2; Basketball team 3, 4; S.B.I. 4; Probation Comm. 4; Div. Rm. Officer 1, 2, 3; Student Court 1.
Ft. Dearborn M.I.T.

MILLAR, ROBERT
S.A.; Fireguard 4; Air Guard 4; Officers' Club 3, 4; Non-Coms Club 4; Track team 3, 4; H.R.S.G. 2; A Cappella 3.
M.P.M.A. Army

RADTKE, ANNE
S.A.; Latin Club 3; A Cappella 2, 3, 4.
St. Margaret Undecided

SHORT, WILLIAM
S.A.; Flounders 1; Div. Rm. Officer 1, 3; Clean-Up Comm. 4; Biology Club 4.
Ft. Dearborn Illinois

VINING, ISAAC
S.A.
Carter Wilson Jr.

JUNE HALL OF FAME

Most Popular Girl.....FERN LARSON

Most Popular Boy.....RAY JONES

Best Looking Girl.....CHERIE GIST

Best Looking Boy.....TOM RUPP

Best Dressed Girl.....JOAN LILLENGREN

Best Dressed Boy.....BRUCE DUTTON

Girl with Best Line.....DEANIE O'TOOLE

Boy with Best Line.....TOM RUPP

Best Girl Dancer.....MARGE SCHIPPLOCK

Best Boy Dancer.....JOE HEIDECKER

Most Studious Girl.....HELEN GRAY

Most Studious Boy.....PHILLIP MOORE

Most Bashful Girl.....BETTY PETERSEN

Most Bashful Boy.....BOB FALL

Most Athletic Girl.....PHYLLIS CLAY

Most Athletic Boy.....JACK CHRISTMAN

Girl with Best Sense of Humor.....JEANNE STURNER

Boy with Best Sense of Humor.....WALLY BERG

Most Dignified Girl.....ELAINE BYOUS

Most Dignified Boy.....TOM BROWN

Hungriest Girl.....GRACE WOLCOTT

Hungriest Boy.....JACK McBRIDE

Best Couple.....MARGE BLAKSLEE-GERRY DOUGLAS

Cutest Girl.....JOYCE FARAGHER

SCIENCE AWARDS!

The bestowing on a Morgan Park high school graduating senior of the Science Award is quite an honor.

Every year two seniors, one from each semester, are chosen for this award. Mr. A. R. Gay is in charge of picking these students.

Qualifications for this honor are that the student must have had three years of science studies, two of which must have been laboratory sciences, and at least two years of mathematics. The student who maintains the highest science grades is awarded the medal. In case of a tie, the mathematics grades are the determining factors.

JANE HANKE

WALTER KOHFELDT

Of the February graduates, Walter Kohfeldt was selected as the winner of the Science medal and Jane Hanke from the June class is cited as the outstanding student in science for her class.

Both Walter and Jane are "S" students, and because of their sincere work deserve this honor.

The award, a bronze plaque, was attributed to these students by the Bausch Lomb Optical Co.

ACTIVITIES

Activities are the spice of Empehi. With the S. A. comes the clubs, socials, sports events—everything that makes a school fun and exciting to attend.

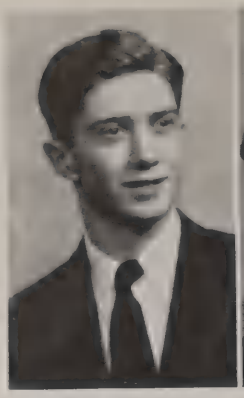

DUTTON

BROWN

HEIDECKER

LARSON

BRANIT

THE STUDENT ASSOCIATION

Climaxing the features offered to Student Association Members through the year is the Empehi Annual. Weekly issues of the Empehi News; dances featuring outside bands; several after school movies, and a night basketball game have all been sponsored by the Student Association. Membership in the S.A. also entitles students to join the many clubs at Morgan Park.

The activities of the fall semester revolved around the slogan, "The S.A.—"Tops in Everything," while the theme of the spring term was a "Big Parade," featuring the slogan, "Keep in step with Two Stamps a Month."

Arranging and carrying out the entire S.A. program is the Executive committee, composed of the four S.A. officers and the heads of the major organizations. The S.A. officers were Fern Larson, president; Joe Heidecker, first vice-president; Bruce Dutton, second vice-president, and Ruth Brown, secretary-treasurer during the fall semester, while the office was held by Joe Branit during the spring term. The Executive committee also included Pat Pontius, Chairman of the Student Court; Jack McBride, Athletic Commissioner; Mary Ann Falls, chairman of the Promotion Committee; Ruth Bergstrom, editor of the Annual, and Charlene Pearson, Empehi News editor, during the fall term, and Pat Knight, editor during the spring semester.

EXECUTIVE COMMITTEE

ROW 1: Heidecker, Larson, Dutton, Branit. ROW 2: Bergstrom, Knight, McBride, Morgan, Pontius.

ROW 1: Fitch, Burkhart, Jones, Heidecker, McBride, Borton, Chatters, Darling. ROW 2: Anderson, Byous, Pontius, Richard, Allen, Vogele, Lillengren, Johnson, Schipplock. ROW 3: Dose, Kann, DeVol, Schmidt, Keyes, Walker, Sykes, Ramshaw, Blakslee, Hafner.

BOARD OF CONTROL

Don Tatershall	A CAPPELLA	Barb Hafner
Ruth Bergstrom	ANNUAL STAFF	Ruth Bergstrom
Jack McBride	ATHLETIC COMMISSION	Jack McBride
Ray Jones	A.Y.L.	Ray Jones
Bob Fall	BIOLOGY CLUB	Marge Anderson
Bud Buckley	BOYS' EMBLEM CLUB	Burt Schmidt
Wally Teninga	BRANCH	Vivian Senechalle
Joan Campbell	BUSINESS STAFF	Annette Darling
Tom Thayer	CAMERA CLUB	William Vogel
Marjorie Blakslee	CLEAN-UP COMMITTEE	Marjorie Blakslee
Al Johnson	CONCERT BAND	Richard Allen
Bruce Walker	CURTAIN CLUB	Elaine Byous
Charlene Pearson	EMPEHI NEWS	Pat Knight
Joan Larson	FLOUNDERS	Barbara Johnson
Jane Hanke	GIRLS' EMBLEM CLUB	Jane Hanke
Pat Fitch	GIRLS' GLEE CLUB	June Kahn
Nancy Combs	H.R.S.G.	Nancy Combs
Vern Holstrom	INTERMEDIATE BAND	Glen Cremier
Art Keyes	JAZZ BAND	Art Keyes
Dave Mitchell	JUNIOR BAND	Ben Copeland
Peggy Downs	LATIN CLUB	Joan Lillengren
Nancy Rennie	NATIONAL HONOR SOCIETY	Richard Allen
Walter Kohfeldt	OFFICERS' CLUB	Walter Morgan
Marge Alcock	PAN AMERICAN CLUB	Warren Ramshaw
Marge Johnson	PHOTO STAFF	Dorothy Dose
Mary Ann Falls	PROMOTION COMMITTEE	Herman Teninga
Beatrice Thompson	KAY-QUE ROLLERS	Grace Borton
Doris Hoge	QUILL AND SCROLL	Phyllis Burkhart
Joyce Martin	QUILPEN	Pat Fitch
Warren Ramshaw	RED CROSS COUNCIL	Art DeVol
Jon Engstrom	RHYTHM CLUB	Marge Schipplock
Mildred Moore	SIGMA	Ann Fardy
Carl Lee	STAGE CREW	Andy Sykes
Pat Pontius	STUDENT COURT	Pat Pontius
Ken Gill	TAU EPSILON	Marge Blakslee
Paul Dasher	V.E.S.B.	Beth Chatters
Walter Morgan	USHER FORCE	Angus Cotton

STUDENT GOVERNMENT

The Student council, composed of all division chairmen, is the lower house of our bicameral legislative department. Representing the student body at large, this organization gives an opportunity for students to voice their opinions concerning their student government. From the suggestions of this body are formulated the plans for running the Student Association which the executive committee carries out. Besides passing laws, the Student council has the duty of voting upon the nominees for S.A. officers. Together with the Board of Control, the Student council must ratify the S.A. slate. The presiding officer of this body is the president of the Student Association.

The Board of Control, the upper house of our legislative department, includes in its membership the presidents of all clubs. In order to retain membership in the Board of Control, clubs must attain a certain number of points which they earn through various activities. The highlight of the social activities of this organization is the annual Board of Control banquet, when the new Student association officers are formally installed and the newly elected club presidents are introduced. The first vice-president of the S.A. presides over this organization, while Miss Condit sponsors it.

Perhaps the most complex portion of our S.A. is the judicial department, which includes a Student court under which operate a series of committees. Each of the four judges, presided over by a chief justice, oversees the work of a certain number of committees. The newly formed Exterior and Interior Service committees were headed by Stan Hall and Cliff Keddie, respectively. The Exterior Service committee takes charge of cleaning the parkways and it is responsible for the conduct of students outside the school buildings. Under the Interior Service committee comes the system of hall guards, which was headed by Bill Rose, and an organization to maintain order in the lunch rooms. The probation committee, under the court, is an organization whose job is to cut down suspensions and to aid suspended students as well. Jane Strack has been in charge of the committee during the past semester. The S.B.I., headed by a chairman and his cabinet attempts to stop theft and also to recover stolen articles. Frank Lambert, who headed the organization during the beginning of the term was replaced by Gerry Douglass. The Court has been presided over by Chief Justice Pat Pontius and has been sponsored by Capt. Lorentz.

The Inter-Class Council, headed by Herman Teninga and represented on the Executive committee by the second vice-president of the S.A., includes officers of the four classes. This organization carries out the program of promotion.

The Assembly committee, composed of several teachers and students, encourages the preparation of better assemblies, since this group must pass on all assemblies before they may be presented before the student body.

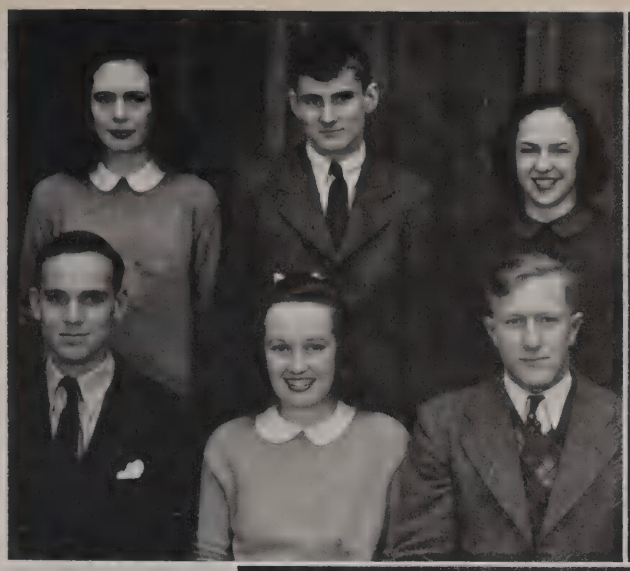

STUDENT COURT

INTERCLASS COUNCIL

STUDENT COUNCIL

ASSEMBLY COMMITTEE

FINANCIAL COMMITTEE

ANNUAL STAFF

ROW 1: Branit, Hafner, Bergstrom, Mrs. Cella, Ekloff, Shipplock, Hubbard. ROW 3: Zichenberg, Schneider, Embs, Mirrielees, Burkhart, Blaicher. ROW 3: Northam, Mitchell, Rupp, Hall, Munns.

BUSINESS STAFF

ROW 1: Dose, Darling, Mrs. Cella, Heffron, Cotton. ROW 2: Nelson, McKnight, Spedifor, Embs, Zichenberg. ROW 3: Gothard, Munns, Vanderbilt, Hinke. ROW 4: Kenny, Stone, Henderson, Keith, Gerth, Rada.

ANNUAL STAFF

Another year has past, and another Annual is presented to Empehi students. This year's Annual is a result of much hard work and planning due to many war-time restrictions. The staff, however, has tried to maintain the high standards set up by their predecessors. It is hoped that through the Annual Morgan Park's effort to aid her country in time of need will be recognized.

Ruth Bergstrom was editor-in-chief and was assisted by Barb Hafner, literary editor; Joe Branit, sports editor; John Hubbard, art editor; and Marge Schipplock, business manager.

Mrs. Dorothy H. Cella has again given the staff her aid and advice, and by her help has won the admiration of the staff.

To those with whom we have come in contact in and out of school concerning our work, we want to say that their co-operation and spirit of enthusiasm has given us inspiration. The editors also wish to thank other members of the staff for their willingness in helping.

EDITORS

Bergstrom
Hafner
Branit
Hubbard
Schipplock

BUSINESS STAFF

To assist the Empehi News financially through the soliciting of advertising is the chief aim of the Business Staff. Other important functions include distributing papers weekly to teachers and students, both at the main building and at the branch, and sending papers and bills to advertisers.

Each member of the staff is responsible for selling three inches of advertising per semester in order to receive an activity credit.

Continuing her position as faculty adviser is Mrs. Dorothy Cella. In the fall, Joan Campbell was the staff's manager. Annette Darling acted as copywriter, assisted by Mary Jane Wood. Mary Ann Falls handled circulation, while Bette Mortenson took charge of exchange. Margaret Greenman and Charlotte Heffron were bookkeeper and secretary, respectively.

In the spring semester, Annette Darling was made manager, with Charlotte Heffron as assistant. Betty Zickenberg took over the copywriter's job with Juliana Cotton as assistant. Dorothy Dose, Beth Munns, Doreen Embs and Joan McKnight handled circluation. Bill Henderson held the secretary's job, while Jane Hanke took charge of exchange.

OFFICERS

Darling
Zickenberg
Henderson
Hanke

A CAPPELLA CHORUS

A CAPPELLA OFFICERS

Hafner

Francis

Bailey

Schrock

This year Empehi has a perfect right to be very proud of its A Cappella Chorus. The inspiring leadership of Mrs. Bernice Hartle led the chorus to receive an "S" rating when they represented the school in the annual choral contest held in January at the Hyde Park high school.

Organized nine years ago for the pleasure of its members and for promoting musical appreciation and vocal harmony, it continues to hold a definite place in the school's activities. Any student who has completed, with credit, two semesters of music is eligible for membership in this organization. There were more than one hundred young people who enjoyed the privileges of this unique pursuit in music during the past year.

Besides entertaining the P. T. A. with some Christmas carols, the chorus and the Girls' Glee Club presented to Morgan Park the traditional Christmas assembly a few days before that vacation. Closing the season, they gave, in collaboration with the other musical organizations, the annual spring production in Blackwelder Hall.

The officers of the fall semester were Don Tattershall, president; Ruth Brown, vice-president; Bruce Walker, secretary, and Barbara Bevins, treasurer. The officers of the spring semester were Barbara Hafner, president; Spencer Francis, vice-president; Frances Bailey, secretary; and Steven Schrock, treasurer.

GIRLS' GLEE CLUB

OFFICERS

Kann

Meisler

Tatge

Smith

Under the able and devoted direction of Mrs. Bernice Hartle, the Girls' Glee Club has attained a higher understanding of vocal harmony and a deeper appreciation for classical music.

Any female member of the Student Association who has completed two semesters of music and passes a vocal test is eligible for membership.

Although the group meets every day and a minor credit is given to its members, the organization is represented in the Board of Control.

This year the club presented its annual Christmas program for the P.T.A. and an assembly. The performance was greeted with the usual enthusiasm shown by the parents, faculty and students of Empehi. It has been a large factor in the success of many of the school's spring productions, collaborating with the A Cappella chorus, Concert Band, and the other musical organizations of Morgan Park.

The officers this fall were: Pat Fitch, president; Sue Kleinz, vice-president; Venice Rekosh, secretary; and Joan Haedtler, treasurer.

The spring officers were as follows: June Kann, president; Jerol Meisler, vice-president; Emily Tatge, secretary; and June Smith, treasurer.

A CAPPELLA

ROW 1: Mars, O'Halloran, Bevins, Francis, Hafner, Bailey, Blaicher, Flesher, Richards, Hock, Hardwicke. ROW 2: Babbitt, Mihalovits, McKay, Cavett, Glover, Hayford, Beasley, Johansson, Shaffer, Dungill, Kohr, Dasey. ROW 3: Foreman, Burrows, McEncroe, Mariotti, Ingalls, Hanke, Sexton, McClelland, Hayes, Foote, Pontius, Dehning, Lucius, Davis. ROW 4: Gerth, Millar, Raddetz, Matthias, Shimaitis, Walker, Miller, DeVol, Towns, Wells, Trick, Lindros.

GIRLS' GLEE CLUB

ROW 1: Mueller, Rasmussen, Foreman, Miessler, Kaun, Taige, Smith, Laidley, Austin, Hale, Melton. ROW 2: Schneider, Greene, Wheeler, Werner, Koerber, Ingalls, Mortenson, Ketcham, Wenner, Nevin, O'Halloran, Glover. ROW 3: Koch, Wilke, Steffa, Bond, Mason, Yurneham, Denton, Rodenkirch, Woodruff, Mars, Kohr, Reis. ROW 4: Augus, Foote, Dunbar, Biedermann, Burke, Frary, Lindros, Hayes, Mohr, Alkire, Lennon, Gosswein.

CURTAIN CLUB

ROW 1: Fall, Ferguson, Pilkington, Byous, Miss Lorenz, Sexton, Bergstrom, Trimble, Harper, Swanson. ROW 2: Glover, Wenner, Nevin, Lebedeff, Werner, Burkhart, Johansson, Shaffer, Macnab, Stansbury, Geary, Hafner, Zobel. ROW 3: Tozer, Larson, Mathis, Rumpf, Clegg, Tatge, Lawrence, Gemeinhardt, Curtiss, Peterson, Bevins, Burrows. ROW 4: Mitchell, Lewis, Heffron, Gee, Curtiss, Hunter, Walker, Menees, Trick, McWhorter, Mohr, Gardner.

RHYTHM CLUB

ROW 1: Gemeinhart, Teyema, Mortenson, Rheinberger, Schipplock, Devore, Wooley, Mitten. ROW 2: Wilson, Faulkner, Glover, Wenner, Hansen, Scherer, Sorenson, VanHorn, Nevin, Werner, McMurray. ROW 3: Larson, Tatge, Fall, Errington, Reimer, Wheeler, Murray, Burgman, Curtiss, Blakslee, Burrows, Hafner. ROW 4: Sebastian, Hilton, Hunter, McWhorter, Conrad, Atkins, Scobinger, Bickel, Linden, Lytle.

CURTAIN CLUB

The Curtain Club of Morgan Park High School was organized for those students interested in dramatics and having dramatic ability. Miss Julia Lorenz is the present faculty advisor and is giving her wholehearted co-operation to the club.

The club not only provides dramatic opportunities for its members, but also does its share in service for the school. In the fall semester the comedy "Not Tonight" was presented to raise money for the Thanksgiving Fund. This spring the club did its part for the war effort in presenting an O.C.D. play, "These Things Are Ours," for Parents Night and for a student assembly.

The theme of the spring semester's program for the meetings held twice a month was the study of the American theater.

Bruce Walker held the office of president during the fall semester and Elaine Byous presided in the spring. Elaine Byous and Lewis Sexton held the position of vice-president, while Barb Hafner and Ruth Bergstrom called the roll and took the minutes. Joan Rumpf and Bob Pilkington held the office of treasurer.

OFFICERS

Byous
Sexton
Bergstrom
Pilkington

RHYTHM CLUB

The Rhythm Club has one main reason for existence, which is to foster among the students of Morgan Park a genuine appreciation for the terpsichorean art, or in other words—dancing. Ballroom, acrobatic, tap, toe, ballet, and other types, keep members brushed up on their ability.

The club holds its meetings twice a month in the Social Room, and Miss Helen O'Rourke, its very capable sponsor, is ever present to advise. All the members, about 30 in number, possess the aforementioned interest in dancing. During the fall semester the club had as its president, Jon Engstrom; vice-president, Marge Schipplock; secretary, Gene Beesley; and treasurer, Marion Rheinberger. In the spring Marge took over the duties of president because Jon went into our country's service.

One of the reasons that the Spring Production is always a great success is because the Rhythm Club contributes talent to it, both in the form of group routines and solo numbers.

It is the sincere wish of the members that the Rhythm Club progress thru the coming years as successfully, and provide as much enjoyment as it has this year.

OFFICERS

Engstrom
Schipplock
Beesley
Rheinberger

EMPEHI NEWS STAFF

EDITORS

Knight
Murdock
Burkhart
Northam
Cotton

The aim of the Empehi News during the past year has been to stimulate "reader interest" by the use of a greater number of names and interesting news items. Better features with a wider variety of names have been published as a result of this effort.

Capable Charlene Pearson filled the position of editor-in-chief during the fall semester, while Pat Knight occupied the editor's desk for the spring term.

The position of literary editor was filled in the fall and spring by Phyllis Burkhart and Joellen Murdock, respectively.

Page editors for first page were Mary Moore and Doris Hoge—fall; Phyllis Burkhart—spring; second page, Mary Northam and Pat Knight—fall; Mary Northam—spring; third page, Doris Bergman, Barbara Nicklaus—fall; Mary Moore—spring; sports page, Herb Adler, Angus Cotton—fall; and Angus Cotton—spring.

Again this year the Empehi News received the highest possible rating from the Quill and Scroll, honorary journalistic society, which maintains a chapter at school.

Guided by the help and encouragement of Miss Alma Bauman, sponsor, the staff worked with a will to publish a superior paper for Empehites.

QUILL and SCROLL

OFFICERS

Burkhart
Cotton
Northam
DeButts

Several city-wide contest winners, a top rating annual, two assemblies, and a newspaper that received a first honor citation in the international Quill and Scroll rating are a few of the honors members of Quill and Scroll have brought to Empehi. To be made a member of Morgan Park's chapter of the international journalistic society, a student must be of junior classification, in the upper third of his class, and show exceptional journalistic ability.

In last year's city wide competition Phyllis Burkhart took first honors in submitted interview; Pat Knight, second in extemporaneous news story; Ruth Bergstrom, second in extemporaneous speech reporting and Sally Lofgren, second in submitted editorial.

In publishing the "Empehi Snooze" and the "Empehi Chronic," Quill and Scroll furnished prophecies for the Senior class. Always the members strove to bring Empehi the best in journalistic work.

Officers for the fall semester were Doris Hoge, president; Barbara Nicklaus, vice-president; Phyllis Burkhart, secretary; and Herbert Adler, treasurer. Officers for the spring semester were Phyllis Burkhart, president; Angus Cotton, vice-president; Mary Northam, secretary; and Thomas DeButts, treasurer.

Miss Alma Bauman guided and advised the club during the year.

EMPEHI NEWS STAFF

ROW 1: May, Munns, Northam, Moore, Murdock, Knight, Burkhart, Heffron, Darling. ROW 2: Flesher, Soderstrom, Mathis, Rekosh, White, Shaffer, O'Meara, Reis, Chatters, Sherff, O'Halloran, Blaicher. ROW 3: Schipplock, Melin, Maiworm, Olsen, Gemeinhardt, Mohr, Peterson, Larson, Rumpf, Moulton, Mirrielees, Bevins, Slayton. ROW 4: Phelps, Scheineman, Roberts, Emshoff, DeButts, Newbury, Grasse, Allen, Feikima, Curtis, Lindros, Hafner.

QUILL AND SCROLL

ROW 1: Munns, Mahoney Newbury, Northam, Burkhart, DeButts, O'Meara, Chatters. ROW 2: Blaicher, Flesher, Mirrielees, Rumpf, Meyer, Gemeinhardt, Phelps, Maiworm, Larson, Hafner Slayton. ROW 3: Darling, Murdock, Melin, Adler Moore, Allen, Lindros, Emshoff, Heffron, Knight, Berastrom.

H. R. S. G.

ROW 1: Macnab, Craven, McKay, Hafner, Schipplock, Combs, Hall, Valcke, Wenner, Mirrielees, Olsen. ROW 2: Henke, Stansbury, Zickenberg, Litson, Blaicher, Flesher, Draper, Kennedy, Wheeler, Reimer, McKenna, Faragher, Gothard, Bailey, Embs. ROW 3: Hyde, O'Meara, Valche, Fall, Vanderbilt, Burrows, VanDeventer, Dawson-Smith, Gemeinhardt, McClelland, Blakeslee, Douglas, LaRoss, Cluever, Errington, Nevin. ROW 4: Lambert, Mackinson, Deufel, Fall, Arquilla, Kluger, Henderson, Comad, Heidecker, Hunter, Davision, Mohr, Curtis.

RED CROSS

ROW 1: Behnke, Ramshaw, Mrs. Brown, DeVol, Olsen. ROW 2: Bond, White, Cotton, DeVore. ROW 3: Garland, Hotzfield, Hiedecker, Kluger, Yaap.

H. R. S. G.

The Human Relations Service Guild, organized in the fall of 1938, is one of the most active clubs in the school. Students who have completed their freshman year and are interested in service work are invited to become members.

During the fall semester the activities of the club included the School Children's Aid collection and the Christmas fund drive. Both of these drives were very successful due to the co-operation of the members and the support of the students. The Red Cross work handled in previous years by the H.R.S.G. was taken over by the Red Cross Council.

In the spring semester the club sponsored a drive for the Infantile Paralysis fund. A sale of Easter seals for the benefit of crippled children was held.

The year was a most flourishing one with Miss Helen O'Rourke as our new advisor. Officers for the year were as follows: president, Nancy Combs; vice-president, Marge Schipplock; secretary, Barb Hafner; and treasurer, Stan Hall. Refreshments were served at every third meeting throughout the year by Betty Mirrielees, who acted as refreshment chairman.

OFFICERS

Combs
Schipplock
Hafner
Hall

RED CROSS COUNCIL

In April, 1942, the Junior Red Cross Council was formed. The Council managed the drive for Red Cross funds, which last fall totaled $51.00, the Red Cross War Fund Drive, amounting to over $200 in April, 1943, and the annual Victory Book assembly, which brought 455 books for the men at Camp Grant and the Great Lakes Naval Training Station. Other activities included making Christmas decorations for the U.S.O. and knitting a huge afghan.

Sponsor of the council, which is limited to 15 members from sophomore, junior, and senior classes, is Mrs. Harriet Brown. The first Saturday of each school month four delegates representing Empehi attended a Junior Red Cross meeting of all Chicago High schools at the YMCA. These delegates were Lorea DeVore, Lorraine Yaap, Warren Ramshaw, and Evelyn Olsen.

Warren Ramshaw and Kenneth Gill acted as president and vice-president, respectively, in the fall semester, while the offices of secretary and treasurer were held by Beatrice Thompson and June Smith. Officers in the spring semester included Arthur DeVol, Warren Ramshaw, Evelyn Olsen, and Mary Ann Behnke, in their respective positions.

OFFICERS

DeVol
Ramshaw
Olsen
Behnke

PHOTO STAFF and V. E. S. B.

OFFICERS

Dose
Chatters
Lacke

Empehi's Photo staff exists primarily to take pictures for the Empehi News. Marge Johnson was the leader in the fall, and Dorothy Dose filled the post in the spring. Dorothy and the five members who helped her were under the sponsorship of Mr. A. R. Gay.

Visual Education Service Bureau is a service club organized to show movies when they are desired for classroom or assembly programs. Mr. Gay served as sponsor until the middle of the spring semester when Mr. J. H. Bedale took over his duties. During the fall semester Dorothy Dose was the head secretary of V.E.S.B. and Paul Dasher was head operator. Beth Chatters and Paul Lacke held the positions in the spring.

Each period during the day a secretary and an operator are in the V.E.S.B. room ready to work when needed. A schedule made out for the week shows where and when movies are supposed to be shown. The head operator is responsible for appointing and instructing the operators and checking incoming and outgoing film. The head secretary appoints the secretary and maintains the weekly schedule.

SIGMA

OFFICERS

Fardy
Schild
McAuliff
Pilkington
Larson
Texter

Sigma, previously known as the honorary commercial club, has been very active this year.

In order to be eligible for membership, a student must serve the school on his own time a minimum of five periods a week, and at the same time maintain at least a "G" average. The purpose of the organization is to give recognition to those students who attain these qualifications.

Sigma also donates much toward the school's financial support. One of the officers of the club is known as the Students' Exchange Manager. It is through the Exchange that funds are raised which enable Sigma to make such generous donations.

Officers for the fall semester included Mildred Mohr, president; Henry Diesel, vice-president; Arlene Rhode, secretary; Elaine Rump, treasurer; Ann McAuliff, sergeant-at-arms; Louise Franklin, Students' Exchange Manager.

Officers presiding for the spring semester are Ann Fardy, president; Virginia Schild, vice-president; Ann McAuliff, secretary; Robert Pilkington, treasurer; Gladys Larson, sergeant-at-arms; Adele Texter, Students' Exchange Manager.

V. E. S. B.

ROW 1: Avery, Macnab, Lacke, Chatters, Dose, Thayer, Milton. ROW 2: McKenna, Scheineman, Gist, Vogele, Fantucci, Gee, Reimer, Hunter. ROW 3: May, Heimerdinger, Vernooy, Dasher, Hunter, Brown, Lyons, Chapman.

SIGMA

ROW 1: Hanley, Schild, McAuliff, Mrs. Schactlie, Fardy, Larson, Pilkington. ROW 2: Nevin, Kennedy, Wheeler, Huber, Hamilton, Moriarity, Sochtleben, McKenna. ROW 3: Rosenbaum, Tozer, Vernooy, Texter, Johnson, Burke, Zobel. ROW 4: Huber, Weaver, Crafton, Wolcott, Richardson, Northstrum, Miessler.

EMPEHI MUSICAL ORGANIZATIONS

Empehi's Concert Band has done it again! For the sixth consecutive year our band has achieved a Superior rating in the City Band Contest, a feat equalled by only one other school. This is indeed a remarkable achievement, but it is not all that the band has done. It has turned out to all the football games and pepped them up with its marches and unequalled letter formations. Numerous civic affairs, O.C.D. rallies, P-T. A. meetings, school assemblies, and the Spring Production have all benefited by the presence of our band.

However we have not accomplished this without hard work. Credit is due to all the members who practiced many long hours at home and at school, and to the student officers.

Credit is also due to the Junior and Intermediate Concert bands, for it is through these channels that students become members of the Concert Band.

The beginners start in the Junior Band where they learn the fundamentals of reading and playing music. They then progress to the Intermediate Concert Band where they improve their tone and technique, and prepare for the next step, the Concert Band, where they fill in where vacancies occur. In this way it is seen that these organizations are very valuable and necessary.

Empehi's Orchestra has had a few lean years in the past, due to a lack of instrumentation. However, this situation is being remedied by a group of mothers, led by Mrs. Philip Harper, who have collected some $400 for instruments, and also by generous donations from other sources. With the new instruments furnished by this money, and with some hard practice, prospects for the orchestra are much brighter this year, and we are looking forward to hearing that the orchestra received an S in its coming contest.

The orchestra is also active around the school, having played at P-T. A. meetings, assemblies, the Spring Production, and, as its main event, at the graduations in February and June.

The Jazz Band is another one of our musical departments. This organization affords the person who is interested in swing a chance to join a band. This also is an active group playing at many assemblies and S. A. functions.

Up to this time the name of our leader has been omitted, but right here we would like to pay tribute to the man who is largely responsible for the success of our Instrumental Music Department, Capt. Guy D. Hartle, whom we consider the best band leader in the city.

JAZZ BAND

JUNIOR BAND

BERG FERGUSON SYKES GREEN LITZKOW

STAGE CREW

The Stage Crew is essentially a service organization, and is designed to help all organizations in the school that require aid in staging a production.

The Crew is managed by a student manager, Andrew Sykes, whose job it is to supervise all work and see that the Crew functions as a team. Andy is in turn responsible to their quiet and helpful advisor, Mr. Curtis A. Hunter.

Each member of the stage crew has a definite job to accomplish, and works with the other members, or with his partner in order to finish their job in the quickest and most efficient way. The members of the crew all receive specialized training in the arts of stagecraft.

The stage crew works with thousands of dollars of equipment and are responsible for its upkeep. Morgan Park can truly be proud of such an organization.

ATKINSON BROWN ANDERSON MR. HUNTER ROSSEN HANNAFORD

CLEAN-UP COMMITTEE

ROW 1: Hall, Craven, Fitch, Tilson, Douglass, Blakslee, Branit, Davis, Hyde, O'Meara, Valcke. ROW 2: Valcke, O'Toole, Olson, McEvoy, Jordon, Anderson, Phelps, Murdock, Lawrence Solfronk, Faragher, Bailey, Hadley, Stansbury, Meyers, Blaicher. ROW 3: Davison, Gemeinhardt, Mohr, Johnson, Pontius, Hasely, Trebilcock, Gee, Wolcott, Englund, McClelland, Gist, Buttows, Hafner. Schipplock. ROW 4: Short, Adler, Deufel, Burdette, Fall, Jones, Irvin, Rodger, Upham, Mahoney, Arquilla.

BOYS' EMBLEM CLUB

ROW 1: Irvin, Foyer, Rodger, Lacke, Schmidt, Johnston, Rupp, McBride, Huber. ROW 2: Fairbank, Carper, Wacholz, Mailhoit, Sealander, Power, Wessel, Fryer, Dutton, Kirwan, Lane, Christman, Douglass. ROW 3: H. Teninga, Tubbs, Keddie, Black, Anderson, Shemaitis, Delano, Buckley, Hall, Wall, Jones, Woerhide, W. Teninga.

CLEAN-UP COMMITTEE

Instead of concentrating on the single traditional week, the Clean-Up Committee conducts its campaign throughout the entire school year. The purpose of this active organization is to promote cleanliness in the interior and exterior of the school and to impress upon the students that it is their responsibility to keep the school clean.

Many projects have been completed—not only outside the school, but inside as well. Barrels were given to the school by the Clean-Up Committee. They were placed outside at various places for the students to deposit their refuse. Posters and slogans were submitted in the nation-wide competition and an extensive program was completed by this beneficial organization during the annual Clean-Up Week. The most important achievement of the committee is the annual flower sale which produces the funds to finance the campaign.

The officers of this year were: Marge Blakslee, chairman; Gerry Douglass, vice-chairman; Colette Dwyer, secretary; and Joe Branit, treasurer. Mr. Harold Taylor was our most capable advisor until he went into the service of our country.

OFFICERS

Blakslee
Douglass
Dwyer
Branit

BOYS' EMBLEM CLUB

The main purposes of the Boys' Emblem Club are to promote co-operation among the students, and to help keep order throughout the school.

In furthering these aims, the club formed an usher guard for the assembly hall, promoted intramural sports, acted as gym instructors, erected the bleachers for all basketball games, and helped maintain order in the school lunchrooms.

To become a member of the Emblem Club, a candidate must earn his major letter in some sport and be a member of the Student Association. Each member is required to conduct himself in a manner befitting the standards of the club.

Boys in the club feel they owe a great deal to Mr. Robert Antonides, their sponsor, for enduring the trials and tribulations incurred by the organization.

In the past year, the Emblem Club has been led by Martin Buckley and Burt Schmidt, both of the football team. Fellow officers of Martin were Bob Wall and Jack Christman. Burt Schmidt was aided by Paul Lacke and Ken Johnston. Special credit should go to Jack McBride, athletic commissioner, who took care of the football tickets last season.

OFFICERS

Schmidt
Lacke
Johnston

LATIN CLUB

OFFICERS

Lillengren
Burkhart
McKay
Chatters

Sodalitas Latina, founded in 1930, has completed its thirteenth year as Empehi's largest language club. Considering a money making venture as unpatriotic at this time, the club chose a museum for the Latin classroom as its chief project. Articles such as a Roman safety pin, spoon, bracelet, and two lamps have been purchased from a New York dealer. Dr. Tubbs contributed the case in which the articles are displayed.

The club held its annual banquet to commemorate the mythical founding of Rome (April 21) on Saturday, April 17, at Mickleberry's. Phyllis Burkhart was in charge of the affair assisted by Jane Michel, Barbara Phelps, and Doreen Embs.

Officers of the fall semester were Peggy Downs, first consul; Joan Lillengren, second consul; Jane Strack, scribe; and Lois Anderson, quaestor. Aediles included Phyllis Burkhart, Doris Melin, Beth Chatters, and Jean Maiworm.

Officers for the spring semester included Joan Lillengren, first consul; Phyllis Burkhart, second consul; Helen McKay, scribe; and Beth Chatters, quaestor. Aediles included Jean Sheriff, Virginia Dawson-Smith, Eleanor Scheineman, and Pat Fitch.

Miss Cora E. Petty served as the club's guide and sponsor.

QUILPEN

OFFICERS

Fitch
Sherff
Phelps
Dawson-Smith

Quilpen, now one of the largest clubs at Morgan Park, has completed another enjoyable and instructive year under the able direction of our sponsor, Miss Josephine Mangan.

The aim of the club is to promote interest in literary production, and only those who are "E" students of English and have handed in an original composition are eligible for membership. Meetings are held on the first and third Mondays of every month in the social room during the tenth period, and refreshments are served at every other meeting.

During the fall semester, the club attended the Harris Theatre and enjoyed the performance of "Junior Miss." Just before the Christmas holidays, members of Quilpen sold Christmas cards to be used in the school post-office.

The officers for the fall and spring semesters were as follows: Joyce Martin and Pat Fitch sharing the presidency; Barbara Nicklaus and Jean Sherff, both occupying the position of vice-president; taking the minutes and calling the roll were Pat Fitch and Barbara Phelps; while Elsie Branom and Virgina Dawson-Smith served as treasurer.

LATIN CLUB

ROW 1: Downs, Fitch, Dawson-Smith, McKay, Burkhart, Miss Petty, Lillengren, Chatters, Sherff, Scheineman, Strack. ROW 2: Blaicher, Hamilton, Zickenberg, Embs, Schulz, Gray, Nevin, Hanley, Michel, Wright. ROW 3: Henss, Church, Schumacher, Kennedy, Fall, Lewis, Skworch, Jacobs, Sharpe, Duncan, Huber. ROW 4: Northam, Burke, Mason, Mars, Huber, Baldwin, Maurer, McClelland, Meyer, Woodruff, Larson, Darling, Miessler. ROW 5: Phelps, Tatge, Mohr, Jones, Gee, Hunter, Lyons, Heffron, Frary, Peterson, Hanke.

QUILPEN

ROW 1: Post, Kuttnauer, Soderstrom, Blaicher, Flesher, Blaicher, Dawson-Smith, Sherff, Miss Mangan, Fitch, Phelps, Moore, Chatters, Fairbank, Barrett, Richard. ROW 2: Hanley, Melin, McKay, Teyema, Wheeler, Murray, Tatro, Keith, Passifiume, Stone, Bochman, Gemeinhardt, Lawrence, Swanson, Brittain, Nevin, O'Halloran, Munns. ROW 3: May, Fantucci, Baker, Maisel, Smith, Loseff, DeButts, Kluger, Douglas, Montgomery, Maack, Curtiss, Turner, Sammons, Allen, Gerth. ROW 4: Moriarty, Scheinemann, LaRoss, Mohr, Wappler, Northstrum, Heffron, Ross, Roberts, Hunter, Florant, Knight, Gee, Frary, Merrick, Lovejoy, Tatge, Stone, Burkhart. ROW 5: Cotton, Mason, Burke, Olson, Mariotti, Marshall, Laidley, Lorenzen, Brodene, Kennedy, Huber, Woodruff, Hope, Wrede, Miller.

BIOLOGY CLUB

ROW 1: Woolley, Hall, Byous, Patterson, Miss Bell, Anderson, Sexton, Fall, Upham. ROW 2: Olsen, Meyer, Groundwater, Lemberg, Burke, Biedermann, Grant, Vanderbilt, Gotherd, Slayton, Johnson, Wood. ROW 3: Passifiume, Bochmann, Maurer, Gardner, Anderson, Mohr, Skworch, Rada, Rumpf, Camit. ROW 4: Blaicher, Miner, Burdette, Arquilla, Allison, Conrad, Hunter, Curtis, Ramshaw, Blakslee, Douglass. ROW 5: Moriarty, Burkhart, Merrick, Lorenzen, Cluever, Gee, McKay, Trick.

BIOLOGY CLUB

ROW 1: Zickenberg, DeVore, Kuttnauer, Swanson, Embs, Wenner, Geary, Hunter, Trimble. ROW 2: Borton, Mueller, McKenna, Reimer, Errington, Teyema, Pearson, Lennon, Draper, Murray, Carlson, Shaffer, Gogjian. ROW 3: Lebedeff, Hadley, Cotton, Patterson, Olson, Sylvain, Dunbar, Curtiss, Werner, Pfrommer, Duncan, Nevin, Cornelius, Macnab. ROW 4: Brittain, Mathis, Jacobs, Baker, Anderberg, Houston, Atkins, Dennis, Minick. ROW 5: Joanne Valcke, Jean Valcke, Richardson, Wilson, Gemeinhardt, Grasse, Pagels, Stansbury, Tilson.

BIOLOGY CLUB

The Biology Club in its third year of existence, is one of the most active clubs in the school. Under the sponsorship of Miss Bessie Bell the club has experienced one of its most successful years.

"Biology In Wartime" was the theme of the past year. This included a discussion of nutritious foods for a healthful diet, animals for defense, and various other subjects. Among the speakers who visited the club to increase the members' knowledge on the above topics were Mrs. M. Lorance, A. Royall Gay, and Dr. Wakesfield.

Aside from the regular program the Biology Club sponsored a bulb sale, a book review, a lecture, and movie by Sam Compbell, participated in the booster club ticket sale, and made a donation to the Infantile Paralysis fund, and a donation of books to the U.S.O.

The officers for the fall semester were as follows: Bob Fall, president; Nancy Combs, vice-president; Bob Patterson, secretary; Marge Anderson, treasurer.

Spring semester officers were: Marge Anderson, president; Bob Patterson, vice-president; Elaine Byous, secretary; Louis Sexton, treasurer.

OFFICERS

Anderson

Patterson

Byous

Sexton

PAN AMERICAN CLUB

ROW 1: Richards, Mirrielees, Fall, Ramshaw, Miss Holland, Faulkner, McKenna, Williams, Hoch. ROW 2: Henke, Borton, Olson, VanDeventer, Cluever, Merrick, Niendorf, Gronau, Anderson, Shaffer, Griffin. ROW 3: Marshall, Curtiss, Daleo, Lewis, Mahoney, Adler, Moore, Rumpf, Davies, Hope, ROW 4: Fantucci, Sexton, Frank, Schneider, Mitchell, Mackinson, Byous, Bochman, Passafiume, Mehlan, VanValey. ROW 5: Anderson, Knight, Baker, Dennis, Fisher, Schrock, Arquilla, Wolcott, McKay.

TAU EPSILON

OFFICERS: Blakslee, Shrock, Blaicher, Grasse.

Tau Epsilon, Morgan Park's oldest honorary scholastic society, closed its nineteenth year this June with a membership of 290. It contained 60 members when first organized in March, 1924. It is now one of the largest organizations in the school.

The requirements for membership are at least eleven grade points in the final marking period of the previous semester and at least four honor points. These points are awarded for: semester grades of E or S; for perfect attendance; for holding office in division, class, or club; for representing Empehi in contests—athletic, journalistic, artistic, or musical; for giving real service to the school. Membership must be renewed every semester, thereby promoting scholarship and participation in school activities permanently. Membership in Tau Epsilon is a prerequisite for membership in the National Honor Society.

The club, under its three able advisors, Miss Meroe Conlan, Miss Eugenie Mackin, and Mr. Charles Drummond, carried out a program in keeping with its honorary character.

Previously, seven semester members have received pin guards at graduation time, but, due to the war, paper certificates were given these last two semesters.

The officers for the fall semester were Kenneth Gill, president; Mary Moore, vice-president; Sally Brown, secretary; and William McGonigal, treasurer. The spring semester officers were Marge Blakslee, president; Steven Shrock, vice-president; Nancy Blaicher, secretary; and Paul Grasse, treasurer.

TAU EPSILON

ROW 1: Burke, Blaicher, Shrock, Miss Conlan, Mr. Drummond, Blakslee, Grasse, Melin, Biedermann, Groundwater. ROW 2: Gray, Pfrommer, Lillengren, Daleo, Meyer, Richardson, Northstrum, Johansen, McClelland, Darling, Larson, Burrows, Curtiss, Downs. ROW 3: Maiworm, Bevins, Loomis, Sexton, Lindros, Booth, Pagels, Knight, Biggs, Mitchell, Hanke, Moore, McEncroe, Huber. ROW 4: Schipplock, Munns, Carlstrom, Pilkington, Fall, Fowler, Westberg, Emshoff, Ramshaw, Wolcott, Murdock, Crafton, Anderson. ROW 5: Kohr, Mathis, Miessler, Osborne, Lacke, Newbury, King, Moore, Allen, Byous, Rumpf, Hafner.

TAU EPSILON

ROW 1: Branit, Bergstrom, Soderstrom, Hunter, Fitch, Chatters, Sherff, Henss, Davies. ROW 2: Mitten, Burkhart, Craven, Glover, Dimitt, Hamilton, Tait, Woodruff, Slayton, Schulz, White, Niebauer, Northam, Fardy. ROW 3: Griffin, Gotherd, Borton, Patterson, Nevin, Hanley, McKenna, Sylvain, Foote, Smith, Mason, Mars, Huber, Hillstrom, Flesher, Blaicher. ROW 4: Mehlan, Cluever, VanDeventer, Phelps, Scheineman, Gronau, Hayes, Lyons, Dawson-Smith, McKay, Merrick, Wheeler, Mohr, Tatge, Litzkow, Fantucci. ROW 5: Haglund, Roberts, Staehle, Lorance, Grossman, Allen, Seen, Miller, Winter, Hunter, Curtis, Koehler.

ROW 1: Harmeling, Kuttnauer, DeVore, Spence, Landers, Laidley, Hukill, Gaspar, Van Horn, Sylvain. ROW 2: Heidmann, Simmons, Zeissler, Sacheleben, McKeen, Jackson, Tatge, Allen, Hannapel, Hollister, Koerber, Lawrence, Jackson, Juillard. ROW 3: Fairbanks, Mariotti, Spurgin, Tait, Jacobs, Kennedy, Wheeler, Keith, Wilke, Teyema, Murray, Hodges, Northstrum, Hill, Richards. ROW 4: Stone, Gerth, Post, Teninga, Pearson, Montgomery, Richardson, Glade, Walstrom, Metzen, Maack, Post, Sener. ROW 5: Lewis, Passafiume, Bochman, Skworch, Maurer, Nielsen, Hughes, Muench, Wagner, Bickel, Hope, Marshall.

ROW 1: McDade, Saunders, Glaskie, Hagenbrock, Hillbrecht, Calling, Senechalle, Kunkel, Garrabrant. ROW 2: Fiske, Koch, Kerfoot, Goetz, Irvin, Bradley, Forsythe, Fisher, Tharp, Perry, Hanson, Rushton. ROW 3: Woodruff, Northam, Chester, Hayford, Weaver, Griesser, Sharpe, Hooper, Morthorst, Hagen, Johnson, Scheineman. ROW 4: Carline, Fidler, Lyons, Lisle, Kamin, Clancy, Ecklund, Vernoy, Moldenhauer, Marquardt, Pilkington.

A. Y. L.

OFFICERS

Jones
Arthur
White
Falls

The American Youth League was founded at Morgan Park high school on November 26, 1936 by Dr. Eston V. Tubbs who has continued as one of the three sponsors.

The only requisites for membership are the rank of junior or senior and the desire to join an organization whose object is to make its members defenders of democracy.

The chief aims of the American Youth League are:

1) to foster the appreciation of our rights as American citizens;
2) to acquaint us with our responsibilities in maintaining these rights;
3) to encourage our patriotic inclinations;
4) to promote international goodwill and understanding;
5) to bring high school students together in other American Youth League chapters.

The entire League gives thanks to Dr. Tubbs, Mr. Edward J. Meyers, and Miss Anna J. Callahan who have worked with us and given so much help.

The officers for the past year have been Ray Jones, president; Charlene Arthur, vice-president; Don White, secretary; and Mary Ann Falls, treasurer.

KAY-QUE ROLLERS

OFFICERS

Borton
Copeland
McKay
Davies

When Queen Rollers was established several years ago, membership was open to girls only. Because in the spring semester many Empehi boys had expressed an interest in roller skating, they were admitted to the club. This made it necessary to change the name. In order to retain as much of the former name as possible, King and Queen, Kay-Que for short, was chosen.

A skating session on Friday afternoon proves to be a grand means of recreation for the members and their friends. The club's sponsor, Miss Rosalie Kurz, shows as much interest in skating as do the boys and girls and merrily joins them whenever possible.

The Kay-Ques have presented an assembly for the entertainment of Empehi and sponsored at least one skating party a semester.

Officers for the fall semester were Beatrice Thompson, president; Elaine Ditchee, treasurer; and Pearl Reid, secretary. Officers for the spring semester are Grace Borton, president; Elouise Copeland, vice-president; Ruth McKay, treasurer; and Dorthea Davies, secretary.

A. Y. L.

ROW 1: Munns, Macnab, Hyde, Yaap, Mitten, Chatters, Cluever, Sherff, Stansbury, O'Meara. ROW 2: Miller, Shaddon, Melin, Burkhart, Racine, McMurray, Bailey, Fargher, Northam, McKay, Downs, Hager, Schulz, Glover, Niebauer. ROW 3: Janks, Kohr, McAuliff, Rassmusen, Johns, Hadley, Anderson, Wood, Peterson, LaRoss, White, Flesher, Blaicher. ROW 4: Mathis, Larson, Burrows, Meyers, Holm, Duncan, Byous, Larson, Osborne, Solfronk, Mirrielees, Anderson, Slayton, Erichson, Craven. ROW 5: Blakslee, Phelps, Illisley, Scheineman, Rumph, Pascoe, Mortenson, Darling, Hiller, Gray, Watt, Ingalls.

A. Y. L.

ROW 1: May, Flesher, Hayes, Gee, McIlhany, Jones, Armar, Frary, Kann, Lillengren, Booth, Lindros. ROW 2: O'Toole, Jordan, Schumacher, Richardson, Trebilock, Biggs, Pontius, Moore, Loomis, Strack, Smith, Pfrommer, Peterson, Burgman. ROW 3: Burton, Sturm, Fowler, Wolcott, Crafton, Davison, Heffron, Knight, Mitchell, Mohr, Nothstrum, McClelland, Johnson, Dougen, Hafner. ROW 4: Louis, Grasse, Mortimer, Trick, Lorenz, McBride, Tenanga, Seen, Curtis, Atkins, Mahoney, Mackinson, Koehler, Ramshaw, Branit, Schipplock. ROW 5: Sebastian, Heidecher, Schmit, Rodger, Woerheide, Walker, Hall, Patterson, Rodenkirch, Fall, Schrock, Moore, Bergstrom.

KAY-QUE ROLLERS

ROW 1: Copeland, McKay, Borton, Davies, Deery. ROW 2: Koerber, Ditchie, Jerkins, Mason, Mattson, Cavett, Presclerl. ROW 3: Rennes, Schmitz, Mariotti, Mason, Larson. ROW 4: Wyma, Van-Kirk-Hout, Rakow, Van Kirk, Karstrand, Sinks.

NATIONAL HONOR SOCIETY

ROW 1: Bergstrom, McClelland, Allen, McKay, Moore, Knight. ROW 2: Fardy, Schulz, Branit, Hanke, White, Larson, Burrows. ROW 3: Glover, Huber, Downs, Hafner, Blakslee, Anderson, Kohr, Tait, Niebauer. ROW 4: Emshoff, Moore, Johansen, Rodenkirch, King, Fall, Lillengren, Richards, Gray.

FLOUNDERS

ROW 1: Speers, Johnston, Moschal, Upham, Johnson, Lipp, Lorenz, Wendt, Hayes. ROW 2: Johansson, Teeling, Mehlar, Sabastian, Hemerdinger, Weaver, Marson, Dehning, Northam, Hake, Howe, Flyn, Hanke. ROW 3: Rees, Parker, Tuller, May, Mooney, Marcek, Teeley, Hopper, Little, Burney, Westlund, Kniffin, Pruter, Speropulous, Lange. ROW 4: Steffa, Zacher, Plaster, Lisle, Bauman, Cremieux, Reid, Halabeut, Swanson, Cook, Clark, Lang.

INTERIOR SERVICE COMMITTEE

ROW 1: Anderson, Keddie, Capt. Lorentz, Rose. ROW 2: Hofman, Weig, Kirwan, Davis. ROW 3: Reigler, Pontius, Sandel.

EXTERIOR COMMITTEE

ROW 1: Anderson, Hall, Capt. Lorentz, Kerwin. ROW 2: McCarthy, Alison, Pontius.

S. B. I.

ROW 1: Lambert, Capt. Lorentz, Tuller. ROW 2: Sylvestral, Moore, Jenkins.

PROBATION

ROW 1: McClelland, Strack, Hasely, Lawrence. ROW 2: Schumacher, Anderson, Smith, O'Toole. ROW 3: Hofmann, Tozer, Deufel, Krueger.

BOYS' BOWLING CLUB

ROW 1: Dudley, Fall, Grasshoff, Upham, Meenan. ROW 2: Milord, Fisher, Morgan, Louis, Giller. ROW 3: Porkowski, Scheibel, Johnston, Kolofa, Wirth. ROW 4: Wacholz, Rodenkirch, Sykes, Patterson, Raddatz.

CAMERA CLUB

ROW 1: Pearson, Litzkow, Vogele, Fantucci, Dasher. ROW 2: Heidmann, Wenner, Nevin, Dangremond, Olsen, Duncan, Reimer. ROW 3: Moriarty, Baker, Koehler, Thayer, Gee, Dose, Zobel.

GIRLS' EMBLEM

ROW 1: Burkhart, Glover, Hanke, Niebauer, Bergstrom. ROW 2: Huber, Holm, Daleo, Gee, Biedermann, Moore, McKay.

BEVINS SEEN NORTHAM DR. TUBBS CLAY WHEELER FITCH

PARENT-TEACHER ASSOCIATION

A main objective of the Parent-Teacher Association this year has been the interpretation of the school to the parents of the community. Students as well as faculty have co-operated in making possible the achievement of this goal.

At each meeting, presidents of three student societies have discussed for us the purposes and activities of their organizations. An outstanding program for one of our three "Parents Night" had for its theme "School Activities Related to the War Effort." The contribution of each department of the school was demonstrated in some way by the students.

In order that the orchestra might have several much-needed instruments, a special drive for funds was made by the Orchestra mothers under the leadership of the chairman, Mrs. Philip Harper; assisted by Mrs. Fred Faulkner. We are most grateful to the individuals and organizations of the community that contributed the necessary funds.

Student Aid, a most important activity of high school Parent-Teacher work has been ably managed by Mrs. Robert Kraft. It has been her policy to make students self-reliant through a student employment service which she has maintained.

The fine spirit of co-operation between parents, teachers, and students has produced satisfying results which make this a happy year to remember.

OFFICERS

President.....Mrs. C. D. Northam
First Vice-President.....Mrs. Morgan L. Fitch
Second Vice-President.....Mrs. J. A. Bevins
Third Vice-President.....Dr. Eston V. Tubbs
Recording Secretary.....Mrs. John W. Clay
Corresponding Secretary.....Mr. Robert L. Wheeler
Treasurer.....Mrs. L. R. Seen

R. O. T. C.

The Reserve Officers Training Corps in the year of 1942 and 1943 was under the supervision of Sgt. Raymond W. Swenson. The battalion grew in size as the year proceeded, and the climax was reached when Federal Inspection was held on the morning of May 18th.

The prime purpose of all the R.O.T.C. units throughout the nation is to supply the services with officers and enlisted trained personnel they need so badly. The men are given a 40 minute training period, five days a week. Each man is given a rating as a cadet during his four years. Upon completion those cadets who did outstanding work and were commissioned as cadet officers, are given a Brevet commission as a second lieutenant in the Illinois National Guard.

Under the efficient and able leadership of the cadet officers and Sgt. Swenson, the men were instructed in the basic fundamentals a recruit encounters in his regular Army basic training. The men were given practice in close order drill, first aid, combat tactics and all the other things that go into the making of a good soldier.

Each fall, the Cadet Officers' club sponsors a Military Ball. This year it was held December fourth in the Crystal Ballroom of the Union League Club.

The peak of the evening came when Joyce Faragher, chosen by the cadets, was crowned queen of the ball and given the title of Honorary Colonel. Her court consisted of Marilyn Olson, Evelyn Dacey, and Jeanette Dehning, Junior, Sophomore and Freshman queens respectively. Miss Faragher received a silver compact from the officers, and each member of the court received a gold locket.

JOYCE FARAGHER

COLOR GUARD

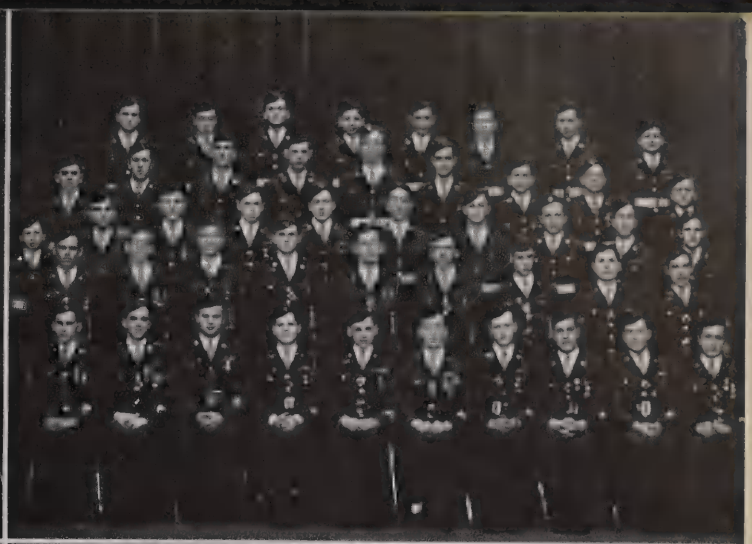

OFFICERS' CLUB

STAFF

AIR RAID GUARDS

FIRE GUARDS

NON-COMMISSIONED CLUB

AIR RAID GUARDS

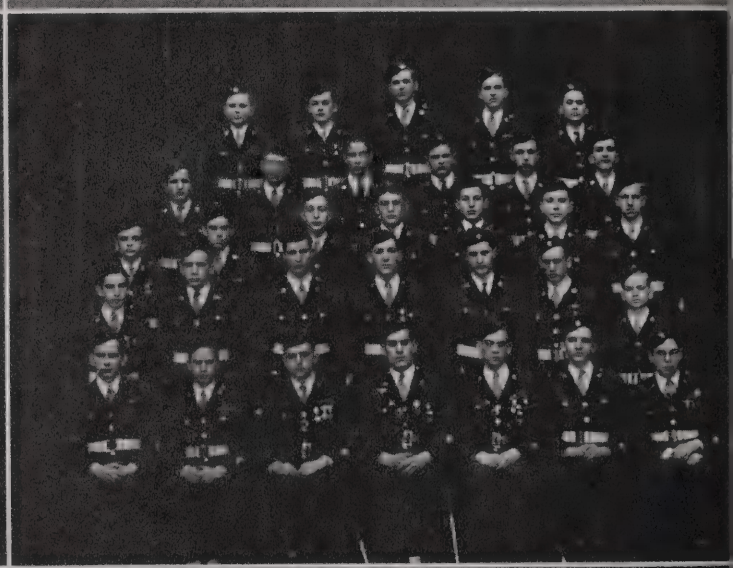

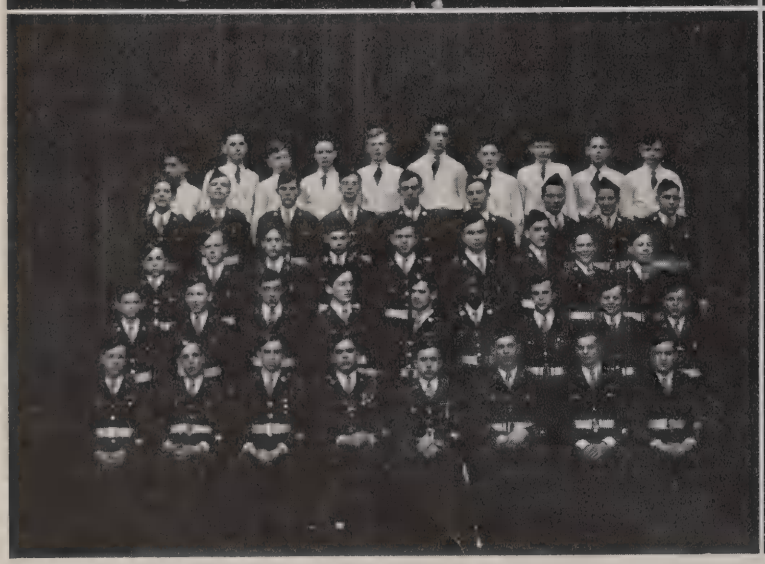

PICKED PLATOON

COMPANY A

COMPANY B

R.O.T.C. BAND

COMPANY B

COMPANY D

MORGAN PARK AT PLAY

THE CLISSOLD BRANCH

STUDENT ASSOCIATION

The fall semester of the S.A. at the Clissold Branch was under the leadership of Walter Teninga, president; Margaret Biederman, vice-president; Reed Burrows, secretary; Virginia Shufelt, treasurer. The respective offices were taken over in the spring by Vivian Senechalle, James Lyons, Mary Bogumill, and Daniel Hanson. Faculty advisors were Mr. Tweedie and Mrs. Malloy.

The work of the Student Council and Court was carried on in the traditional manner with Don Mirrielees acting as chief-justice, while Tom Perry, David Rathje, and Elaine Johnson assumed the responsibility of judges.

New clubs appeared under the sponsorship of Mrs. Hecht. She organized the Latin Club with the purpose of studying the customs and ways of living of the Ancient Romans. Membership was open to 1A's with a first semester grade of G or better. Meetings were held semi-monthly. Officers were: Consul Mary Bogumill; Vice-Consul, Tom Perry; Scribe, Marguerite Tharpe; Quaestor, Dan Hanson. The Scribblers, also under the direction of Mrs. Hecht, had for their purpose, the sponsoring of the Twig Column in the Empehi News. Ray Weber, Elaine Johnson, and Carol Marquardt were elected officers. Competitive reports and feature articles inspired the writers to vie with one another.

The aim of the Science Club, organized by Mr. Goldman, was to take advantage of the educational opportunities offered by the museums and zoological gardens of the city. Periodic trips to these institutions were made. Meetings were held semi-monthly. Officers were Roger Stansfield, president; Raymond Rushton, vice-president; Marguerite Tharpe, treasurer; and Elaine Johnson, secretary.

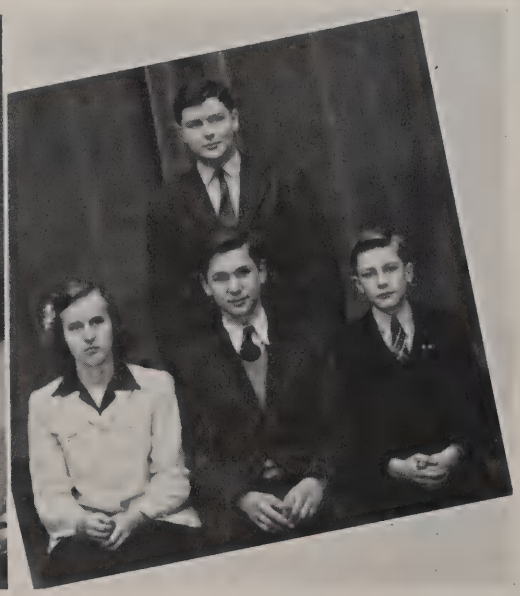

EXECUTIVE COMMITTEE
ROW 1: Lyons, Mr. Tweedie, Senechalle. ROW 2: Bogermill, Hanson.

STUDENT COURT
ROW 1: E. Johnson, Mirrielees, Perry. ROW 2: Rathje.

BRANCH LATIN CLUB

ROW 1: Johnson, Tharpe, Perry, Bogumill, Hanson, Stansfield. ROW 2: Lane, Poust, Hagen, Senechalle, Hand, Mattson, Rushton. ROW 3: Steele, Sherlock, Grieser, Sharpe, Scheinemann, Frank, Marquardt. ROW 4: Vagtborg, Rathje, Brown, Gregg, Weber, Ecklund, Mezger.

SCRIBBLERS

ROW 1: Weber, Johnson, Marquardt. ROW 2: Tharpe, Vogele, Wilcox, Lane. ROW 3: Steele, Rathje.

SCIENCE CLUB

ROW 1: Thierman, Marquardt, Gregg, Johnson, Stansfield, Tharp, Singer, Calling. ROW 2: Wittgren, Bogumill, Vogele, Scheineman, Sherlock, Steele, Donnes, Poust, Hill, Rushton. ROW 3: Staffelback, Johnson, Perry, Dawson, Black, Corrwear, Hagen, Drew, Gustafson, Hand, McIllrath. ROW 4: Evans, Sharpe, Vagtborg, Reese, Rathje, Grieser, Senechalle. ROW 5: Lyons, Brown, Weber, Homan, MacKenzie, Ecklund, Sircrs, Oldenborg.

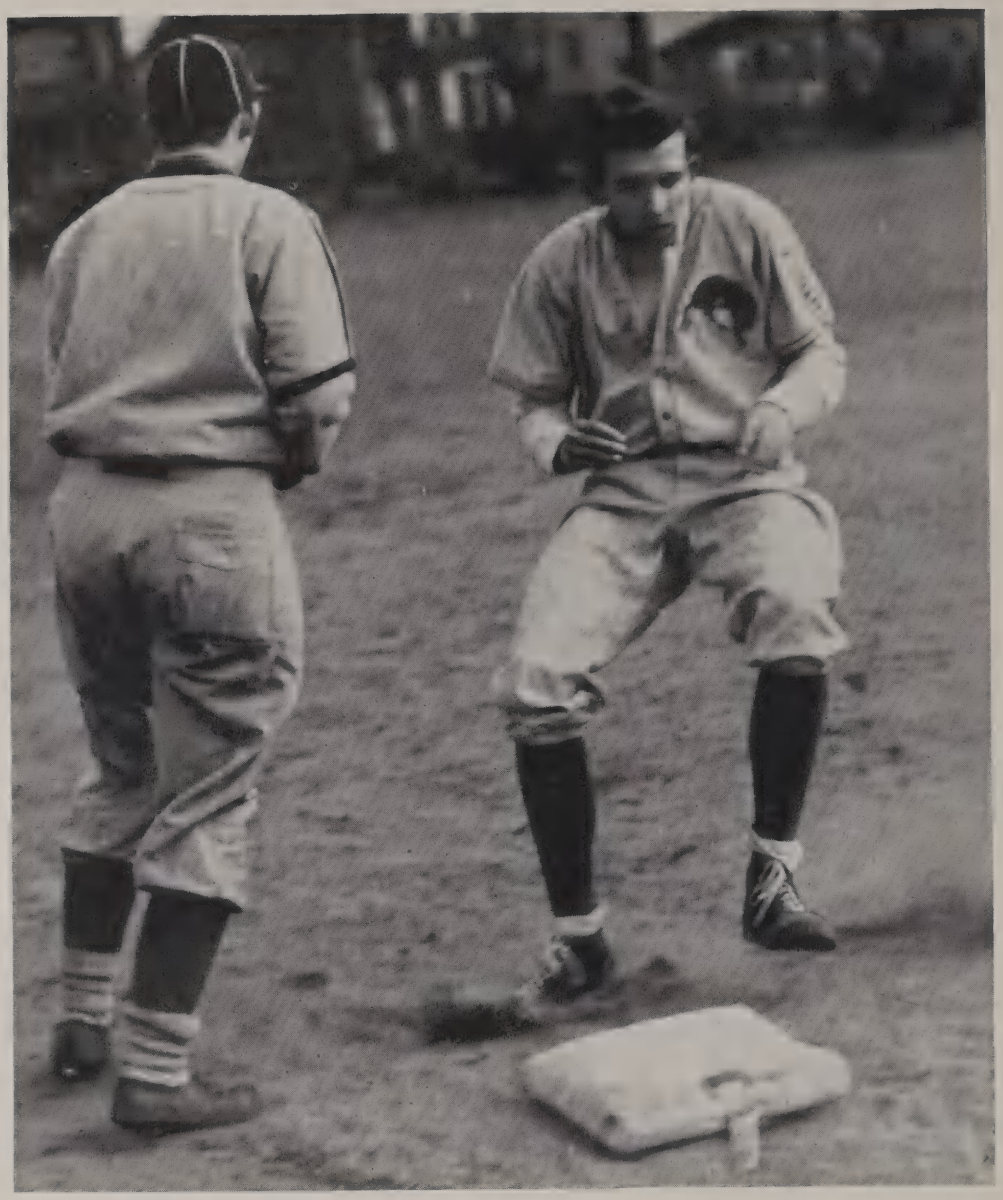

SPORTS

Come on Mustangs, Let's Go! This is the cry of Empehites who follow Morgan Park teams with spirit.

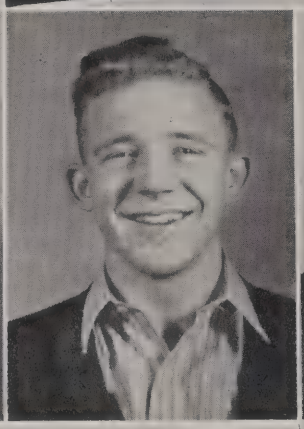

ANTONIDES McGREGOR

JONES CROW WACHHOLZ HALL

FISHER McBRIDE

CHEERLEADERS

OUR COACHES

Maintaining the Tiewu spirit of Empehi in the field of athletics were Robert Antonides, who coached football and wrestling, Duncan McGregor, our coach of basketball and baseball, and Benny Laevin, who substituted for Maurice Frooman, now in the armed forces, as swimming coach.

Empehi's football team reached second place in the South Section, losing only to Fenger. Coach McGregor's basketball teams fared well, especially the juniors, while a fair season was had by the swimming team. This year's baseball prospects look good.

A blow to the football squad was the announcement that Antonides will soon leave for the Navy. "Anton" has been coach at Empehi for the past 14 years.

TEAM CAPTAINS

There are few honors which may come to a high school athlete so great as being elected captain of the team by one's team mates. Members of the team look to the captain for leadership.

Football captain for the '42 season was Ray Jones. When a leg injury made it impossible for Ray to take part in the games, Cliff Keddie took over. Under their leadership, Empehi's football team had a successful season, ending in second place in the south section. Don White held the captaincy of the heavy basketball squad, while Joe Crow held the same position on the lights. Stan Hall and Wayne Fisher were captains of the heavy and light swimming squads respectively, while Art Wachholz held that honored position on the baseball team.

Student head of athletics was Jack McBride, who acted as Athletic Commissioner both semesters. Under his leadership the business management of the athletic department ran smoothly.

CHEERLEADERS

Working to keep up the spirit of the football team are the cheerleaders, who lead student fans supporting the team. Captained by Mary Joan Driscoll, the group composed of Eugene Smith, Charles Blaney, Dick Conrad, Bill Brown, Jon Engstrom, Edith Holm, and Marilyn Karstrand, not only aided in sparking the team's spirit but also rallied the students at last fall's pep assemblies. Miss Helen O'Rourke is their sponsor and Lorraine Yaap acts as manager.

MUSTANG GRIDDERS OF '42

Empehi Mustangs of 1942 completed a most successful season, which ended with Morgan Park holding down second place tie with Bowen in the south section. Due to the number of teams in the south section Morgan Park did not officially meet Bowen, but in a post season game came out ahead by a score of twenty to nothing.

The team will lose several good men come graduation time such as captain Ray Jones, who due to a knee injury was unable to finish the season, but whose kicking and all around ability in the position of quarter back gave the team much power during the first part of the season; Cliff Keddie, who was acting captain after Ray's injury and regular right end; Bob Wall, left end and Empehi's leading pass interceptor; Jack McBride and Deane Tubbs, who split the honors at center; Jack Christman, who was a mainstay of the line at left guard; and Jack Blatchford playing full back.

The highlight of the football season was the Mustang's first game played against Fenger. That popular phrase "no peaches for Fenger" nearly rang true this year as Morgan Park and Fenger battled to a four to nothing finish with the Titans on the winning end. A fine defensive prevented Fenger from scoring any touchdowns, and thrills were provided when the Mustangs with the aid of Wally Teninga's kicking advanced to the Fenger one yard line.

The game with Harper ended in a win, fifteen to nothing, for Morgan Park. A highlight was hit when Ray Jones kicked Morgan Park's first field goal in eight years. Buckley and Teninga were responsible for the scoring in the game with Parker, and Keddie made a safety making the final tally sixteen to nothing. Hyde Park was the third team to fall under the axe as the Mustangs played their third shutout with a score of twelve to nothing, Teninga making the two touchdowns.

Hirsch was defeated due to the playing of Burt Schmidt scoring two touchdowns and John Foyer crossing the line for one touchdown. The only touchdown to be scored against Morgan Park was run up in the last game of the season with Calumet. Wall and Schmidt accounted for Mustang scoring.

Next fall's prospects look bright, when the team captained by Burt Schmidt will be composed of veterans from this year such as Wally Teninga, Martin Buckley, John Foyer, Angus Cotten, Paul Lacke, and Bill Black. Those who have worked just as hard this year as the regulars but with no honor, the second team, will also be in there pitching next year as regulars.

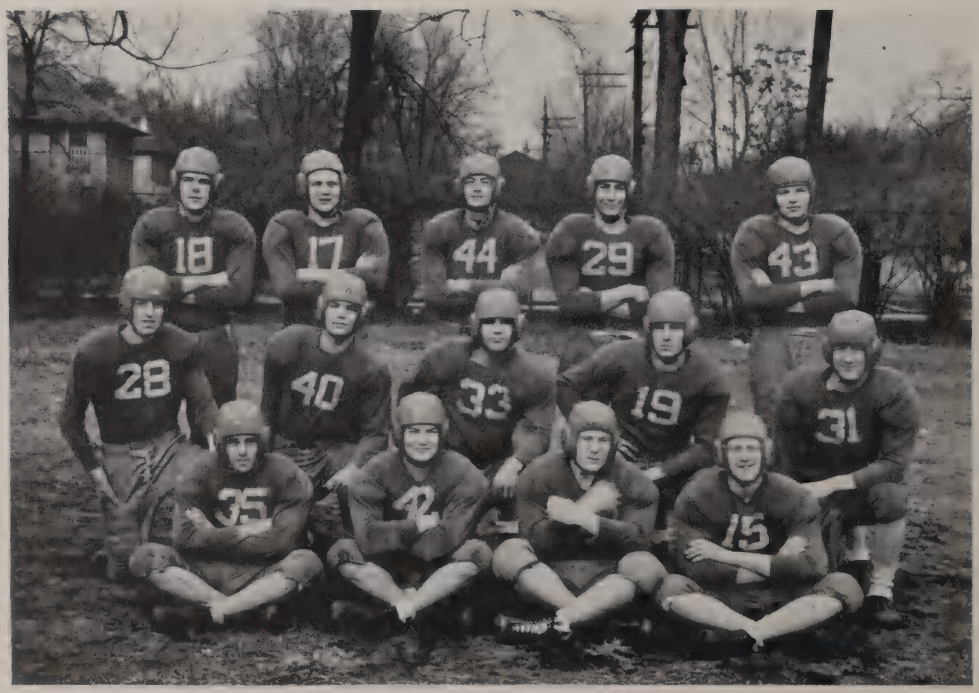

FOOTBALL REGULARS
ROW 1: Christman, Teninga, Buckley, Foyer. ROW 2: Blatchford, Cotton, Schmidt, Wall, Johnson. ROW 3: Black, McBride, Keddie, Copeland, Tubbs.

GAME SCHEDULE

M.P.	0	Fenger	4
M.P.	15	Harper	0
M.P.	16	Parker	0
M.P.	12	Hyde Park	0
M.P.	18	Hirsch	0
M.P.	13	Calumet	6
M.P.	20	Bowen	0

FOOTBALL SQUAD

ROW 1: Skrivan, Crider, Seaman, Wells, Sykes, Blatchford, McLaughlan, Mitchell, Richardson. ROW 2: Queblman, Dasher, Winters, Fairbanks, Pontius, Teninga, Lane, Mains, Kerwin, Christman, Buckley, Fryer, Foyer, Mailhoit. ROW 3: Douglas, McCarthy, Delano, Shemaitis, Blatchford, Cotton, Lacke, Ahlene, Schmidt, Wall, Richardson. ROW 4: Coach Laevin, Huber, Johnston, Main, Buchema, Johnson, Woerhide, Schuba, Black, McBride, Keddie, Copeland, Tubbs, Jacobeit, Coach Antonides.

SENIOR CAGERS

Morgan Park's Senior basketball team led by captain Don White experienced a good season, just missing the playoffs by one point. Backing up the team until February with his fine defensive play was White. Next year's captain, George La Rochelle, was a star offensive cager, being second in scoring, which was led by John Burnely. Bill Irvin, Bruce Dutton, and Duke Lemont also played a fine game. With the graduation of White, Rump, and Middlebrook in February and Dutton and Irvin in June, the heavies will build next year's attack around La Rochelle, Burnely, Lemont, Ruhl, and Hanneman.

Practice games with Leo, Tilden, Phillips and Lindblom resulted in one win from Phillips and three losses. After losing the first league game of the season to Hyde Park, the Mustang heavies won a thriller from Parker, the final score being 35 to 34. An upset was staged by Morgan Park when it beat South Shore, while Bowen and Chicago Vocational school also experienced defeat at our hands. Although nudged out of the playoff by Calumet, Morgan Park won its final game with Harper.

GAME SCHEDULE

Morgan Park...35	Parker 34
Morgan Park...35	Hyde Park 45
Morgan Park...27	Englewood 33
Morgan Park...32	Harper 31
Morgan Park...37	Calumet 38
Morgan Park...36	South Shore....35
Morgan Park...43	Bowen 32
Morgan Park...34	Fenger 38
Morgan Park...25	Hirsch 28
Morgan Park...51	Chicago Voca. 37

SENIORS

ROW 1: Dutton, Irvin. ROW 2: Berry, Smith, White, Anderson, La Rochelle. ROW 3: McMasters, Burnley, Hanneman, Rump, Henning, Manion, Gregson, Lamont. ROW 4: Ruhl, Horder, Tozer, Carstens, McKinley.

JUNIOR CAGERS

Empehi Juniors, known as the ponies, finishing a fine season, went to the playoffs this year, where they were defeated by a stronger Manley team.

Losing their captain, Joe Crow, at midseason graduation along with Ted Bushnell and Solly Morgan, one of the team's best offensive men and high scorer, did not stop the Mustang lights, who, with the fine offensive playing of Alan Anderson, Charlie Ward, Roscoe Ward, and Bill Schau, won six games and dropped four. Anderson led the scoring with the two Wards close behind him.

In their practice games the ponies defeated Lindblom, Phillips, Gage Park, and Tilden while losing to Leo and St. Rita. In their first league battle with Hyde Park, Morgan Park lost a thrilling game by one basket. With a defeat from Parker accredited to them the lights then whipped Englewood in a fast moving game. Although beaten by Bowen, South Shore, and Hirsch, a win against Harper placed Morgan Park in a three-way tie for fourth place in the league.

GAME SCHEDULE

Morgan Park...38	Parker 44
Morgan Park...42	Hyde Park.....44
Morgan Park...36	Englewood 25
Morgan Park...48	Harper 25
Morgan Park...32	Calumet 30
Morgan Park...36	South Shore ...38
Morgan Park...39	Bowen 38
Morgan Park...44	Fenger 37
Morgan Park...27	Hirsch 38
Morgan Park...45	Chicago Voca. 21

JUNIORS
ROW 1: Anderson, Morgan, Crow, Connors, Ward. ROW 2: Hale, Bushnell, Washington, Day. ROW 3: Schau, Ward.

SENIORS
ROW 1: Douglass, Teninga, Hall, Schrock.
ROW 2: Upham, Grasse, Stanley, Walker.

JUNIORS
ROW 1: Osborne, Fisher, Blew. ROW 2: Moore, Powell, McGee, Blatchford.

WRESTLNG. ROW 1: Fletcher, Harris, Christman, Smith, Smith, Wesse'. RCW 2: McGuire, Jenkins, Colombel, Fox, Watts, Schemaitis. ROW 3: Tozer, Moore, Schemaitis, Copeland, Mathias, Deckerd.

SWIMMING TEAM

Under the able leadership of captains Wayne Fisher (junior) and Stan Hall (senior), the swimming teams came well up to their standards in competition. The many fine swimmers profited by this season under the good coaching of Mr. Benny Laevin.

Although the team lost many good men such as Don Nelson, 100 yard crawl swimmer; Hud Moore, 200 yard crawl swimmer; Walter Scott, 100 yard breaststroker; and Dick Andre, free styler, who graduated in February, the rest of the team was able to finish the season in a good standing. Stan Hall held down the 100 yard back stroke, while Hump Teninga swam the 100 free style. Gerry Douglass, free styler, Hall and Teninga composed the 3 man medley. Bill Stanley and Dick Hiel took care of the 200 yard free style, and Bruce Walker swam the 100 yard breaststroker. The four-man relay was made up of Bill Blew, Bob Bieky, Pete Van Brussel and Chuck Upham.

In the junior division, Wayne Fisher and Jack Blatchford swam the 40 free style; Elwood Powell and Steve Schrock, 40 breast; Bill Osborne in the back stroke; Don Magee and Steve Schrock in diving. Bill Moore was the 100 free style splasher.

The outlook for the next season is the best in years. Only two men are graduating and more good juniors are coming up.

WRESTLING TEAM

Although not maintaining the standards of other years, Mustang grapplers experienced a fair season under the direction of their coach R. C. Antonides. Two of the squad, Jack Christman wrestling in the 165 pound division and Bishop McGuire in the 175 bracket, went to the semi-finals in the all-city wrestling meet before being defeated.

An outstanding member of the team was Garfield Jenkins, a 125 pounder, who met his first defeat of the season at the all-city meet. Okie Harris in the 135 pound division and Benny Copeland, heavy weight, also did exceptional work for the groaners' squad. Other members of the team included Angus Cotton, Eugene Smith, Charley Jones, Lester Smith, Stan Matthias, and Reg Schemaitis.

The matmen lost their first match of the season to Chicago Vocational, 23 to 17; tied with the Parker squad, the score being 23 all; and dropped a close match to Calumet with the score 23-18. Suffering a bad defeat from Bowen, 24 to 14, the Mustangs retaliated by winning from Mount Carmel, 20-16. After losing to the Fenger grapplers 22-13, Morgan Park ended its season by beating Hirsch 30 to 3.

ROW 1: Dixon, O'Donnell, Peterson, Wachholz, Rodger, Thoma, Radtke. ROW 2: Schau, Talcott, Perker, Fischer, Burke, Grant, Walstrom, Koehler. ROW 3: Fairbanks, McKinley, Milord, Olsen, Franiak, Garner, Irvin, Casper, Post, Post.

BASEBALL TEAM

Empehi's diamond squad suffering from a loss of many good players last year has done fairly well up until the time of this writing. The team captained by Art Wachholz has won five and lost four games including those played for practice. Due to much rainy weather several league games had to be canceled.

Outstanding players of the Mustang nine include Wally Franiack, an all around utility man and one with a high batting average; Art Wachholz, captain, shortstop, and a good hitter; Bob Olsen, catcher; Bill Milord, infielder. Ken Peterson and Frank O'Donnell were the pitchers with Franiack pitching occasionally.

Bill Schau played right field with Joe Burke in left. An ankle injury to Art Rodgers in the beginning of the season lost a good first baseman for the Mustangs. John Foyer and Wally Teninga are two new baseball players of this season and both show their skill in base running.

In their first game with Lindblom, Peterson pitched a victory for the Mustangs, the final score being 17-11. Losing two to Harper and Parker, Morgan Park came back with a win over Chicago Vocational 12 to 7, Franiack and Peterson hurling.

Hirsch defeated Morgan Park and Peterson 6 to 4, while O'Donnell went all the way to win his first victory over Harper 4 to 3. Many errors and many Bowen hits combined to beat the Empehi nine 10 to 2, but a clash with Parker brought a win of 13 to 4.

BASEBALL SCORES

Morgan Park	17	Lindblom	11
Morgan Park	12	Chicago Voc.	7
Morgan Park	8	Phillips	3
Morgan Park	1	Harper	8
Morgan Park	4	Parker	12
Morgan Park	4	Hirsch	6
Morgan Park	4	Harper	3
Morgan Park	13	Parker	4
Morgan Park	2	Bowen	10

AUTOGRAPHS

17 YEAR OLDS!

NOW YOU CAN *FLY for NAVY*

Here are the qualifications necessary for you to obtain the Navy's $27,000 pilot training education free and to become a member of that picked group who wear the Navy Wings of Gold:

- **Seventeen years of age.**
- **Graduate from high school by June 30, 1943, or already have been graduated.**
- **Obtain recommendation from high school principal or college head.**
- **Rank scholastically in the upper half of high school graduating class or, if attending college, maintain a standing in the upper two-thirds of college class.**
- **Pass regular Naval Aviation Cadet examination.**

See Your Principal or College Head Today

Accepted men will not be called for training until they reach their 18th birthday and have been graduated from high school.

NAVAL AVIATION CADET SELECTION BOARD • CHICAGO

For Better Health
Drink

DYNELL MINERAL WATER

PALOS MINERAL WATER COMPANY

9045 SOUTH WESTERN AVE.

PHONES: BEVERLY 1302

PAUL FELTMAN'S GRILL

LUNCHEONS
DINNERS
SANDWICHES

10459 S. WESTERN AVE.

BEVERLY 4061

ELIZABETH ARDEN'S
BEAUTY PREPARATIONS

—

GIFTS FOR
ALL OCCASIONS

—

Rx's Carefully Compounded

JOHNSON DRUG CO.

Bev. 8868 1835 W. 103rd St.

LACKORE & NICHOLS
FUNERAL HOME

BEVERLY 0671-72

1971 WEST 111th STREET

GENUINE ATHLETIC SWEATERS
MADE TO ORDER IN
OUR OWN FACTORY
THEY'RE TOPS!

ENGLEWOOD KNITTING MILLS

6643 S. HALSTED ST. WENTWORTH 5920-21

Established Since 1912

KADEN'S

DEPARTMENT STORE

1942-46 MONTEREY AVE.

A *Complete* PRINTING SERVICE

Annuals · Publications · Broadsides
Catalogs · Booklets · Posters

•

All types of Direct Advertising
planned and printed

Neely Printing Company

871 North Franklin Street

CHICAGO

Fresh Fruits and Vegetables
Fancy Groceries and Quality Meats

1819-21 WEST 103rd STREET

HAHN BROS. I. G. A.

Phone: Beverly 7867-8-9

FREE DELIVERY

BEVERLY PHARMACY

J. B. CROW, R. PH. HI MARK, R. PH.

1751 WEST 95TH STREET

FOUNTAIN SERVICE
AND
SCHOOL SUPPLIES

PHONE BEVERLY 7211 DELIVERY

PEECHER'S

Beverly Beauty and Gift Shop

FULL LINE OF COSMETICS

Phones: Beverly 0962-1367

1911 WEST 103rd STREET

CHICAGO

PHONE BEVERLY 8252

MONTEREY PHARMACY

H. A. Launspach, R. Ph.

1952 MONTEREY AVENUE

Real Eats and Service
at Our Soda Fountain

THE STORE FOR STUDENTS' NEEDS

COMPLETE LINE OF
MOCCASINS
LOAFERS
AND SPORT OXFORDS
FOR GIRLS

BEVERLY BOOT SHOP

Look for the Florsheim Sign

Beverly 8570 1648 West 95th Street

LOVING BROS.

QUALITY FOODS

"I. G. A. STORES"

PHONES: BEVERLY 5900-5901

1740 West 99th Street

FREE DELIVERY

COLLINS PRINTING CO.

TOM COLLINS, OWNER

COMMERCIAL PRINTERS

Advertising Specialists

BEVERLY 5751

1922 MONTEREY AVENUE

PARTINGTON & NEWHALL INC.

Most Complete Line of

Dainty Sandwiches, Fountain Lunches,
Drawing Materials, Instruments,
Theme Covers and Papers, Maps,
College Entrance Books, Etc.

PRESCRIPTION SPECIALISTS

Beverly 4238-4239

11049-51 HALE AVE.

MASTER ENGRAVERS TO AMERICA'S SCHOOLS

An American

TRADITION

For more than half a century Pontiac has been producing QUALITY printing plates for all types of publication work and has established a reputation for dependable service which is unexcelled among photo-engravers. Everywhere Pontiac yearbook service men have become known for their friendly, helpful assistance and are recognized for their ability as specialists in the school publication field.

It has become "An American Tradition" for schools to select Pontiac as their engraver year after year, with the result that the number of annuals handled by Pontiac has steadily increased. Hundreds of these staffs have developed distinctive books with the assistance of Pontiac artists and have gained recognition for the originality and success of their publications.

The entire personnel of Pontiac Engraving & Electrotype Co. salute the publishers of this book for their splendid efforts in producing a fine yearbook. They invite other schools to join the thousands of satisfied Pontiac clients for assistance in the solution of their engraving problems.

Pontiac served as the Official Engraver to this book.

PONTIAC ENGRAVING AND ELECTROTYPE CO.

812-822 WEST VAN BUREN STREET, CHICAGO, ILLINOIS

HERFF-JONES—CHICAGO

INCORPORATED

MANUFACTURING JEWELERS
AND STATIONERS

1. QUALITY GOODS
2. EXPERT WORKMANSHIP
3. DEPENDABLE SERVICE
4. COURTEOUS TREATMENT

These policies are greatly increasing the circle of our friends. Join the circle.

HERFF-JONES—CHICAGO

WILLIAM CAMP, Representative

32 West Randolph Street, Chicago

TELEPHONE: STATE 2378

MORGAN PARK JUNIOR COLLEGE

2153 WEST 111th STREET

Summer Session

JUNE 28—AUGUST 20

Fall Semester

BEGINS SEPTEMBER 14

Write or Telephone for a Catalog

BEVERLY 2222

WHERE JUNIORS LOVE TO SHOP
AFTER SCHOOL

COMMUNITY TOG SHOPPE

1812 West 99th Street

BEVERLY 6148

Our 9 to 17 Junior Sizes
Are Sure to Please

FROM A FRIEND

BEVERLY ART SHOPPE

Gifts for All Occasions

GREETING CARDS—PICTURE FRAMING

CEDARCREST 0701

1739 WEST 99TH STREET

Florida raises peaches
California has them too
But only Illinois can raise
a peach like you
With Love,
Dolores Dunn

Best Regards
Margie Thorpe

Best Wishes
Barb Henderson

Pat
Devenny

Good luck
Betty Henderson

Ruth Murphy

Best wishes
Arlene Ely.

Anna Drury

Lick Drive
"43"

Best of Luck
Doin von Holst
D.U.C.